

A stylized yellow sun with rays is positioned behind the word 'Summer'. Below it is a green silhouette of a cow facing right. The word 'Showcase' is written in a blue, cursive font, partially overlapping the sun and the cow silhouette. The word 'Elite' is written in a large, black, cursive font, with the cow silhouette acting as the letter 'i'. Below 'Elite' is the word 'DAIRY' in a bold, black, sans-serif font, followed by 'III' in a yellow, serif font.

Summer  
Showcase  
Elite  
DAIRY III

Saturday, July 1, 2023 | 11:00 A.M.



Columbia Co. Fairgrounds | Chatham, NY







# Welcome to the Elite Dairy II Summer Showcase



## *Friends -*

*A little less than four years have passed since the record-breaking Elite Dairy Dispersal. At that time Ken Main and Dr. Kenny Manion joined forces to start a new partnership in the Brown Swiss breed. Their purchases included a number of the top animals from the Cutting Edge breeding program and they have never looked back.*

*Both Ken and Kenny have a good eye for the special ones and a passion to breed more of that kind. Among the Cutting Edge purchases was Delilah who would later become a World Dairy Expo Supreme Champion for the second time under the new partnership. Cutting edge Thunder Faye then followed as a two-time Expo champion including Reserve Supreme for 2021 and a six-time All-American.*

*Along with the accomplished show winnings, Elite Dairy II has been busy breeding the next generations of deep pedigreed, high-quality Brown Swiss through their Edge View Genetics program.*

*As the result of a successful ET and IVF breeding program, the herd is outgrowing the facilities. The time has come to reduce numbers, and this will present many opportunities to select from the highest quality Brown Swiss available – anywhere – anytime.*

*There will be a wide variety selling all the way from a 2X All-American brood cow to a nice selection of spring heifer calves. July 1st could be the day to change the complexion of your herd.*

*We hope to see you in Chatham, New York!*

*~ Wayne E. Sliker  
Modern Associates*

# TRAVEL INFORMATION & ACCOMMODATIONS

**NOTE: Trucks & Trailers are NOT permitted on Taconic Parkway - use other routes!**

**Columbia County Fairgrounds GPS: 182 Hudson Ave., Chatham, New York**

**Location:** Chatham, New York, is a 40-minute drive southeast of Albany, New York and a 2 1/2 hour drive north from New York City. The Fairgrounds are located on Route 66.

**From Albany:** Take I-90 to Exit 12; go south on Route 9 to Route 203 in Valatia, follow signs to Chatham.

**From Great Barrington, MA:** Take 23W to the Taconic Parkway North to the Route 203/Chatham exit. Go west on Route 203 into the village. At traffic light, go left onto Route 66, turn right to fair entrance.

**From Pittsfield, MA:** Take State Route 20 to State Route 41 South. Then take Route 295 West to Chatham. Take Route 66 through Chatham past the Route 203 junction. Fair entrance is on the right.

**From New York and the lower Hudson Valley:** Take the Taconic Parkway (NO TRUCKS & TRAILERS) to the Chatham exit and go west on Route 203 into the village. At the traffic light, go left onto Route 66, turn right to fair entrance. Or take the New York State Thruway to the Catskill/Hudson exit. Follow signs to Route 23 east. Take Rip Van Winkle Bridge across, then Route 23 east to Route 9H north. Follow Route 9H north to Route 66 north. Fairgrounds entrance is on Route 66 on the left in the village of Chatham.

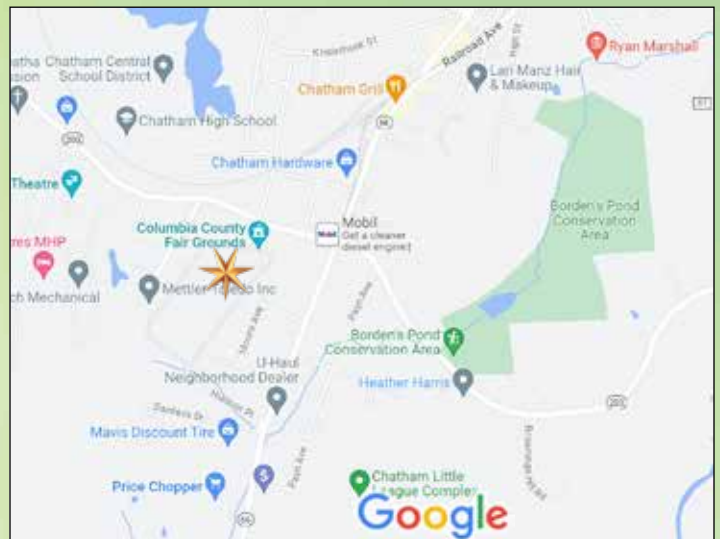

## TRAVEL INFORMATION

Albany, NY Airport – within 1 hour  
Hartford, CT Airport – within 1 1/2 hours

## SCHEDULE OF EVENTS

FRIDAY, JUNE 30  
4-6 PM Cattle Viewing & Pre-Sale Get Together  
at the Fairgrounds with snacks & drinks  
6-8 PM Complimentary BAR-B-QUE with all the  
trimmings & a variety of beverage choices

SATURDAY, JULY 1  
11 AM Sharp – SALE TIME

## MOTELS

Comfort Inn & Suites, E. Greenbush, NY 347.382.9645	Holiday Inn Express, East Greenbush, NY 518.286.1011
Fairfield Inn, East Greenbush, NY 518.477.7984	Blue Spruce Inn & Suites, Near Valatie 518.758.9711







11 A.M. SHARP | SATURDAY, JULY 1, 2023  
at  
COLUMBIA CO. FAIRGROUNDS, Chatham, New York

**Ken Main | 518.929.1527**  
**Dr. Kenny Joe Manion | 270.943.7372**

www.edgeviewgenetics.com  
Facebook: Edge View Genetics

### SALE STAFF

Chris Hill.....	202.255.7907
Wayne E. Sliker.....	937.477.6304
Brian Garrison.....	614.264.3240
Norman Magnussen.....	414.916.2428
Gordon DeMay.....	315.945.0040
Lee Barber.....	563.271.3781
Joe Sparrow.....	270.670.4178
Dave Wallace.....	908.268.0199
Jake Hushon.....	920.222.1159
Dale Bendig.....	717.891.0825
Steve Vail.....	607.435.1697

### MODERN ASSOCIATES SALES CLERKS

### ELITE DAIRY II FARM STAFF:

Steve Vail, Miguel "Mouse" Perez,  
Gilberto "Pony" Aguilar,  
Glen Lasher & Lisa Hayward

### TERMS OF SALE

Payment in full on sale day by cash or good check unless prior written arrangements have been made with the seller and/or sale management. For buyers not in attendance, full payment for purchases is due to sale manager within **5 (FIVE) business days of the sale. No exceptions - this INCLUDES purchases through COWBUYER.** Any special terms MUST have prior approval by seller or sale management. Partners reserve the right to bid on all partnership consignments.

### ABSENTEE BIDDING

Absentee bids are welcomed and will be executed for the buyer's benefit. We do not charge for this service available by contacting any of the experienced sales staff listed. Anyone other than a member of the sales staff executing an absentee or telephone bid will be responsible as agent for the buyer and shall make payment arrangements with the sale manager prior to the sale start time. **NO EXCEPTIONS!**

### PREPARATION AND PRESENTATION

Tim Coon.....	845.518.4886
Tim Perotti.....	518.567.9484
Barrie Potter.....	315.456.9555
Zach Proskine.....	607.435.0051
Peter Coyne.....	715.760.1140
Marjorie Rida.....	413.588.6446
Ryan Rida.....	413.695.5218
Bob Nagle.....	334.726.5533
Joan Coyne Seidel.....	443.786.8343
Heather Yoder.....	330.242.5056
Kelly Jo Manion.....	270.943.7372
Skyler Reichard.....	717.809.6445
Hayden Reichard.....	717.830.2082
Abigail Wilber.....	860.309.5061
Alex Ronney.....	929.777.4387

### MORTALITY INSURANCE

All cattle become the risk of the purchaser at the time of the sale. To protect the buyers interest, insurance is offered at the sale. Contact Paula Bovre 920.960.0655 for details.

### CATTLE TRANSPORTATION

Truckers will be available to go across the county or across the country. Let us know if you need assistance.

Health Papers: Available for immediate interstate shipment.

*Lunch available throughout the sale*

*Online Bidding Available*

*You must pre-register*

*Details in the back of the catalog.*



Sale Managed by

**MODERN ASSOCIATES**

Wayne E. Sliker

8409 Runkle Road, St. Paris, OH 43072

Cell: 937.477.6304

email: cowstama2@gmail.com | www.topacres.com



# 2X Supreme Champion

## CUTTING EDGE T DELILAH 2E95/95MS

2X WORLD DAIRY EXPO SUPREME CHAMPION 2018, 2019

4X ALL-AMERICAN

DAM OF LOT 1



### MATERNAL SISTERS TO LOT 2

- CUTTING EDGE S DUSK ETV.....E91
- CUTTING EDGE B DAYBREAK ETV.....E91
- CUTTING EDGE W DESI ETV.....E91
- CUTTING EDGE S DAZED ETV.....E90
- CUTTING EDGE B DAHLIA .....E90
- CUTTING EDGE D DHARMA.....E90
- CUTTING EDGE S DIVA ETV.....V88
- CUTTING EDGE D DIANA ETV .....V87
- EDGE VIEW D DESTINY ET.....V87
- CUTTING EDGE W DASHER ETV.....V86
- EDGE VIEW N DREAMER ETV  
.....ALL-AMERICAN SPRING CALF 2021



### TOWPATH AGENDA DANCER 2E92

FOUNDATION DAM OF LOT 1 - 17

*Delilah's Sons in AI*

**CUTTING EDGE MR DEPENDABLE.....551BS01433**

*At ST Genetics*

**EDGE VIEW C DENMARK ETV.....9BS938**

*At Select Sires (yet to be released)*

**EDGE VIEW C DELUXE ETV..... 54BS613**

*At New Generation Genetics*



# 1 EDGE VIEW D *Darlene* ETV

REG: 68224903  
DOB: 12/09/2022 TATTOO: M496  
Parent Average PPR: +48 PTAT: +0.9  
PA: +395m +18f +14p +171NM\$

### 3rd Dam: TOWPATH INTEL DISCO E93

2/00 365d 2X 23680 4.0 945 3.5 827  
2nd 4-Yr-Old TN State Fair 2009  
2nd Sr. 3-Year-Old NY State Fair 2008

### 4th Dam: TOWPATH STAR DIME V86

2/00 327d 2X 14747 4.5 668 3.5 521

### 5th Dam: ROSELEDGE LYN SON DAWN 2E92

3 rec. over 26060 3.5 922 302 840

### 6th Dam: STORM VIEW CONDUCTOR DEBBIE V86

Recs. over 28990 3.4 984 3.7 1083  
LTD: 2611d 200470m 7223f 6937p

### SWITZER TALS DRDVL DOBOY ET 840003133889643

Genetic Conditions: PT DT MT WT BH2T BH14T  
PPR: +59 87%R PTAT: +1.0 91%R (04/23)  
PTA: +855m +17f +26p +201NM\$ 94%R (MACE)  
PTA PL: +1.0 SCS: +2.95 DPR: -2.5 SCE: +2.2  
PTA LIV: -2.7  
275 dau. av. 25872 4.2 1096 3.4 880  
174 class. dau. av. FS:84.0 UDC:1.24 FLC:0.10

### CUTTING EDGE T DELILAH 68147909

Genetic Conditions: PT DT MT WT BH2T BH14T  
06/07 2E-E95 E94 E96 E94 E94 E95 (07/19)  
PPR: +36 75%R PTAT: +0.7 82%R  
PTA: -65m +19f +1p +141NM\$ 59%\$ (GEN)  
DEV: -405m +30f +2p (04/23)

#### Protein Plus

02/02 365d 2X 18950 4.5 857 3.6 688 DHIR  
03/04 306d 2X 19450 5.0 978 3.9 766 DHIR  
04/06 262d 2X 16670 4.9 812 3.8 636 DHIR  
05/05 358d 2X 22270 4.9 1101 3.7 832 DHIR  
06/05 365d 2X 32770 4.7 1554 3.6 117 DHIR  
Lifetime: 1743d 114130m 5495f 4250p  
\* SUPREME CHAMPION INTERNATIONAL 2018, 2019  
\* SUPREME CHAMPION EASTERN NATIONAL 2018  
\* AGED COW ALL AMERICAN 2019  
\* 5 YR OLD ALL AMERICAN 2018  
\* 4 YR OLD RES ALL AMERICAN 2017  
\* SR 3 YR OLD ALL AMERICAN 2016  
\* SR 2 YR OLD ALL AMERICAN 2015  
\* SR BEST 3 FMLS MEMBER ALL AMERICAN '15,  
'16, '17, '18

HILLTOP ACRES B DAREDEVIL ET 840003012559129  
Genetic Conditions: PT DT MT WT BH2T BH14T  
PPR: -35 95%R PTAT: +0.7 98%R (04/23)  
PTA: +404m -14f +8p -118NM\$ 98%R (MACE)  
SWITZER TALS CDNCE DONAY ET 68156266  
Genetic Conditions: PT DT MT WT BH2T BH14T  
02/08 V86 V85 V87 V86 V85 V86 (07/16) \*CERT\*  
02/02 365d 2X 28100 4.5 1275 3.4 966

### CUTTING EDGE THUNDER \*TM 68121893

Genetic Conditions: \*TM PT DT MT WT BH2T BH14T  
PPR: -9 95%R PTAT: +0.1 97%R (04/23)  
PTA: -511m -14f -13p -14NM\$ 98%R (MACE)

### TOWPATH AGENDA DANCER 68108914

05/02 2E-E92 E92 E91 E93 V88 E93 (03/14)  
03/10 352d 2X 19120 4.6 886 4.0 766 DHIR  
05/01 262d 2X 16700 4.1 693 3.8 638 DHIR  
06/01 343d 2X 19200 4.5 861 3.9 746 DHIR  
07/02 365d 2X 22920 4.5 1028 3.9 888 DHIR  
Lifetime: 1930d 109460m 4903f 4243p  
\* WINTER YRLG HFR HM ALL AMERICAN 2010  
\* WINTER HFR CALF NOM ALL AMERICAN 2009  
\* JR CHAMPION EASTERN NATIONAL 2010  
\* 2ND WINTER YRLG HFR CENTRAL NATIONAL 2010  
\* 1ST WINTER YRLG HFR EASTERN NATIONAL 2010

# 2 EDGE VIEW C *Deacon* ETV

MALE

REG: 68223818  
DOB: 09/23/2022 TATTOO: M481  
Genetic Conditions: PT DT MT WT BH2T  
PPR: +42 66%R PTAT: +1.3 71%R (04/23)  
PTA: +494m +22f +6p +101NM\$ 69%R (GEN)  
PTA PL: +0.2 SCS: +2.96 DPR: -1.3 SCE:  
PTA LIV: -0.9  
0 dau. av.

### 3rd Dam: TOWPATH INTEL DISCO E93

2/00 365d 2X 23680 4.0 945 3.5 827  
2nd 4-Yr-Old TN State Fair 2009  
2nd Sr. 3-Year-Old NY State Fair 2008

### 4th Dam: TOWPATH STAR DIME V86

2/00 327d 2X 14747 4.5 668 3.5 521

### 5th Dam: ROSELEDGE LYN SON DAWN 2E92

3 rec. over 26060 3.5 922 302 840

### 6th Dam: STORM VIEW CONDUCTOR DEBBIE V86

Recs. over 28990 3.4 984 3.7 1083  
LTD: 2611d 200470m 7223f 6937p

### VOELKERS TD CARTER \*TM 68119645

Genetic Conditions: \*TM PT DT MT WT BH2T BH14T  
PPR: +20 98%R PTAT: +0.7 99%R (04/23)  
PTA: +1043m +23f +18p +34NM\$ 99%R (MACE)  
PTA PL: -0.8 SCS: +3.07 DPR: -3.7 SCE: +2.9  
PTA LIV: -1.6  
1368 dau. av. 24938 4.1 1014 3.3 820  
878 class. dau. av. FS:85.0 UDC:0.60 FLC:0.61

### CUTTING EDGE T DELILAH 68147909

Genetic Conditions: PT DT MT WT BH2T BH14T  
06/07 2E-E95 E94 E96 E94 E94 E95 (07/19)  
PPR: +36 75%R PTAT: +0.7 82%R  
PTA: -65m +19f +1p +141NM\$ 59%\$ (GEN)  
DEV: -405m +30f +2p (04/23)

#### Protein Plus

02/02 365d 2X 18950 4.5 857 3.6 688 DHIR  
03/04 306d 2X 19450 5.0 978 3.9 766 DHIR  
04/06 262d 2X 16670 4.9 812 3.8 636 DHIR  
05/05 358d 2X 22270 4.9 1101 3.7 832 DHIR  
06/05 365d 2X 32770 4.7 1554 3.6 117 DHIR  
Lifetime: 1743d 114130m 5495f 4250p  
\* SUPREME CHAMPION INTERNATIONAL 2018, 2019  
\* SUPREME CHAMPION EASTERN NATIONAL 2018  
\* AGED COW ALL AMERICAN 2019  
\* 5 YR OLD ALL AMERICAN 2018  
\* 4 YR OLD RES ALL AMERICAN 2017  
\* SR 3 YR OLD ALL AMERICAN 2016  
\* SR 2 YR OLD ALL AMERICAN 2015  
\* SR BEST 3 FMLS MEMBER ALL AMERICAN '15,  
'16, '17, '18

### WEBSTER RIDGE TD ET \*TM 193164

Genetic Conditions: \*TM PT DT MT WT BH2T BH14T  
PPR: +27 97%R PTAT: -0.2 98%R (04/23)  
PTA: -234m +3f -15p +80NM\$ 98%R (MACE)

### VOELKERS WDRNT CARABELLA 68101970

Genetic Conditions: PT DT MT WT BH2T BH14T  
04/00 E90 E92 E91 E90 E91 V88 (01/12) \*CERT\*  
04/05 365d 2X 32300 4.2 1368 3.4 1106 DHIR

### CUTTING EDGE THUNDER \*TM 68121893

Genetic Conditions: \*TM PT DT MT WT BH2T BH14T  
PPR: -9 95%R PTAT: +0.1 97%R (04/23)  
PTA: -511m -14f -13p -14NM\$ 98%R (MACE)

### TOWPATH AGENDA DANCER 68108914

05/02 2E-E92 E92 E91 E93 V88 E93 (03/14)  
03/10 352d 2X 19120 4.6 886 4.0 766 DHIR  
05/01 262d 2X 16700 4.1 693 3.8 638 DHIR  
06/01 343d 2X 19200 4.5 861 3.9 746 DHIR  
07/02 365d 2X 22920 4.5 1028 3.9 888 DHIR  
Lifetime: 1930d 109460m 4903f 4243p  
\* WINTER YRLG HFR HM ALL AMERICAN 2010  
\* WINTER HFR CALF NOM ALL AMERICAN 2009  
\* JR CHAMPION EASTERN NATIONAL 2010  
\* 2ND WINTER YRLG HFR CENTRAL NATIONAL 2010  
\* 1ST WINTER YRLG HFR EASTERN NATIONAL 2010



## 3

CUTTING EDGE B *Daybreak* ETV

REG: 68188596

DOB: 09/30/2017 TATTOO: M212

Genetic Conditions: PT DT MT WT BH2C  
BH14T

04/11 E91 E92 E93 E92 V88 E90 (08/22)

PPR: +1 70%R PTAT: +0.7 79%R

PTA: +110m +37f +7p +31NM\$ 35%\$ (GEN)

DEV: +1387m +110f +28p (04/23)

02/06 365d 2X 27290 4.5 1238 3.6 972 DHIR

04/09 288d 2X 19984 4.7 936 3.5 700 RIP

*1ST SR 2, RES INT CH, NE All-Breeds Show '20***BRED 9/08/2022 TO****HILLTOP ACRES DYNAMITE DIEGO****3rd Dam: TOWPATH INTEL DISCO E93**

2/00 365d 2X 23680 4.0 945 3.5 827

*2nd 4-Yr-Old TN State Fair 2009**2nd Sr. 3-Year-Old NY State Fair 2008***4th Dam: TOWPATH STAR DIME V86**

2/00 327d 2X 14747 4.5 668 3.5 521

**5th Dam: ROSELEDGE LYNSON DAWN 2E92**

3 rec. over 26060 3.5 922 302 840

**6th Dam: STORM VIEW CONDUCTOR DEBBIE V86**

Recs. over 28990 3.4 984 3.7 1083

LTD: 2611d 200470m 7223f 6937p

**JOBOWONDER BOSEPHUS ET \*TM 68129318**

Genetic Conditions: \*TM PT DT WT BH2C BH14T

PPR: -16 98%R PTAT: +0.8 98%R (04/23)

PTA: +290m +39f +17p -48NM\$ 99%R (MACE)

PTA PL: -3.9 SCS: +2.97 DPR: -5.8 SCE: +2.5

PTA LIV: -7.6

2984 dau. av. 24115 4.2 1017 3.3 803

994 class. dau. av. FS:84.7 UDC:0.70 FLC:0.35

**CUTTING EDGE T DELILAH 68147909**

Genetic Conditions: PT DT MT WT BH2T BH14T

06/07 2E-E95 E94 E96 E94 E95 (07/19)

PPR: +36 75%R PTAT: +0.7 82%R

PTA: -65m +19f +1p +141NM\$ 59%\$ (GEN)

DEV: -405m +30f +2p (04/23)

Protein Plus

02/02 365d 2X 18950 4.5 857 3.6 688 DHIR

03/04 306d 2X 19450 5.0 978 3.9 766 DHIR

04/06 262d 2X 16670 4.9 812 3.8 636 DHIR

05/05 358d 2X 22270 4.9 1101 3.7 832 DHIR

06/05 365d 2X 32770 4.7 1554 3.6 117 DHIR

Lifetime: 1743d 114130m 5495f 4250p

*\* SUPREME CHAMPION INTERNATIONAL 2018, 2019**\* SUPREME CHAMPION EASTERN NATIONAL 2018**\* AGED COW ALL AMERICAN 2019**\* 5 YR OLD ALL AMERICAN 2018**\* 4 YR OLD RES ALL AMERICAN 2017**\* SR 3 YR OLD ALL AMERICAN 2016**\* SR 2 YR OLD ALL AMERICAN 2015**\* SR BEST 3 FMLS MEMBER ALL AMERICAN '15,**'16, '17, '18***TOP ACRES C WONDERMENT ET \*TM 196880**

Genetic Conditions: \*TM PT DT WT BH2C BH14T E90

PPR: -44 99%R PTAT: +0.5 99%R (04/23)

PTA: +562m +15f +8p -138NM\$ 99%R (MACE)

**FRONT LINE PRONTO BESS ET 931560**

05/09 2E-E92 E93 E91 V88 E90 E93 (02/10) \*CERT\*

Lifetime: 1565d 109420m 4837f 3967p

**CUTTING EDGE THUNDER \*TM 68121893**

Genetic Conditions: \*TM PT DT WT BH2T BH14T

PPR: -9 95%R PTAT: +0.1 97%R (04/23)

PTA: -511m -14f -13p -14NM\$ 98%R (MACE)

**TOWPATH AGENDA DANCER 68108914**

05/02 2E-E92 E92 E91 E93 V88 E93 (03/14)

03/10 352d 2X 19120 4.6 886 4.0 766 DHIR

05/01 262d 2X 16700 4.1 693 3.8 638 DHIR

06/01 343d 2X 19200 4.5 861 3.9 746 DHIR

07/02 365d 2X 22920 4.5 1028 3.9 888 DHIR

Lifetime: 1930d 109460m 4903f 4243p

*\* WINTER YRLG HFR HM ALL AMERICAN 2010**\* WINTER HFR CALF NOM ALL AMERICAN 2009**\* JR CHAMPION EASTERN NATIONAL 2010**\* 2ND WINTER YRLG HFR CENTRAL NATIONAL 2010**\* 1ST WINTER YRLG HFR EASTERN NATIONAL 2010*

## 4

CUTTING EDGE N *Danner* ETV

REG: 68204578

DOB: 09/06/2019 TATTOO: M193

Genetic Conditions: PT DT MT WT BH2T BH14T

03/06 V87 V88 V88 V86 V86 V86 (03/23)

PPR: +39 67%R PTAT: +0.9 UDC +0.94 77%R

PTA: +523m +27f +12p +106NM\$ 51%\$ (GEN)

DEV: +2988m +118f +55p (04/23)

02/06 325d 2X 21990 4.4 962 3.5 766 DHIA

03/06 66d 2X 5368 4.0 215 3.5 186 RIP

**FRESH 3/19/2023****3rd Dam: TOWPATH AGENDA DANCER 2E92**

07/02 365d 2X 22920 4.5 1028 3.9 888 DHIR

Lifetime: 1930d 109460m 4903f 4243p

*\* WINTER YRLG HFR HM ALL AMERICAN 2010**\* WINTER HFR CALF NOM ALL AMERICAN 2009***4th Dam: TOWPATH INTEL DISCO E93**

2/00 365d 2X 23680 4.0 945 3.5 827

*2nd 4-Yr-Old TN State Fair 2009**2nd Sr. 3-Year-Old NY State Fair 2008***5th Dam: TOWPATH STAR DIME V86**

2/00 327d 2X 14747 4.5 668 3.5 521

**NORWIN 120081082091**

Genetic Conditions: PT DT MT WT BH2T BH14T

PPR: +67 93%R PTAT: +0.7 95%R (04/23)

PTA: +599m +19f +17p +202NM\$ 96%R (MACE)

PTA PL: +1.0 SCS: +3.03 DPR: +0.0 SCE: +2.9

PTA LIV: +0.0

5137 dau. av. 25908 4.2 1097 3.4 876

3875 class. dau. av. FS:85.0 UDC:0.46 FLC:0.40

**CUTTING EDGE B DAYBREAK ETV 68188596**

Genetic Conditions: PT DT MT WT BH2C BH14T

04/11 E91 E92 E93 E92 V88 E90 (08/22)

PPR: +1 70%R PTAT: +0.7 79%R

PTA: +110m +37f +7p +31NM\$ 35%\$ (GEN)

DEV: +1387m +110f +28p (04/23)

02/06 365d 2X 27290 4.5 1238 3.6 972 DHIR

04/09 288d 2X 19984 4.7 936 3.5 700 RIP

**6th Dam: ROSELEDGE LYNSON DAWN 2E92**

3 rec. over 26060 3.5 922 302 840

**7th Dam: STORM VIEW CONDUCTOR DEBBIE V86**

Recs. over 28990 3.4 984 3.7 1083

LTD: 2611d 200470m 7223f 6937p

**ACE ENS NESTA 240003663441****FLORINS PRECISE DUBAI 120033600427**

10/00 305d 2X 23089 3.8 886 3.4 780 DHIA

Lifetime: 2128d 151458m 5565f 5079p

**JOBOWONDER BOSEPHUS ET \*TM 68129318**

Genetic Conditions: \*TM PT DT WT BH2C BH14T

PPR: -16 98%R PTAT: +0.8 98%R (04/23)

PTA: +290m +39f +17p -48NM\$ 99%R (MACE)

**CUTTING EDGE T DELILAH 68147909**

Genetic Conditions: PT DT MT WT BH2T BH14T

06/07 2E-E95 E94 E96 E94 E95 (07/19)

Protein Plus

02/02 365d 2X 18950 4.5 857 3.6 688 DHIR

03/04 306d 2X 19450 5.0 978 3.9 766 DHIR

04/06 262d 2X 16670 4.9 812 3.8 636 DHIR

05/05 358d 2X 22270 4.9 1101 3.7 832 DHIR

06/05 365d 2X 32770 4.7 1554 3.6 117 DHIR

Lifetime: 1743d 114130m 5495f 4250p

*\* SUPREME CHAMPION INTERNATIONAL '18, '19**\* SUPREME CHAMPION EASTERN NATIONAL '18**\* AGED COW ALL AMERICAN 2019**\* 5 YR OLD ALL AMERICAN 2018**\* 4 YR OLD RES ALL AMERICAN 2017**\* SR 3 YR OLD ALL AMERICAN 2016**\* SR 2 YR OLD ALL AMERICAN 2015*



**CUTTING EDGE B DAYBREAK ETV  
E91/E90MS**  
LOT 3, DAM OF LOT 4



*Delilah*



# 5 EDGE VIEW F *Digital*

REG: 68222289  
DOB: 06/18/2022 TATTOO: M434

**CUTTING EDGE T FOREMOST** 68171744  
Genetic Conditions: PT DT MT WT BH2T BH14T E91  
PPR: -43 84%R PTAT: +0.8 88%R (04/23)  
PTA: -109m -12f -7p -177NM\$ 90%R (GEN)  
PTA PL: -1.1 SCS: +3.05 DPR: -2.4 SCE: +3.0  
PTA LIV: -0.9  
63 dau. av. 24067 4.1 984 3.4 817  
62 class. dau. av. FS:85.5 UDC:0.78 FLC:0.88

**CUTTING EDGE D DALLY** 68208255  
02/04 V85 V86 V87 +83 +83 V86 (08/22)  
02/01 123d 2X 7570 4.4 330 3.5 265 DHIR

**7th Dam: ROSEEDGE LYNSON DAWN 2E92**  
3 rec. over 26060 3.5 922 302 840

**8th Dam: STORM VIEW CONDUCTOR DEBBIE V86**  
Recs. over 28990 3.4 984 3.7 1083  
LTD: 2611d 200470m 7223f 6937p

**3rd Dam: CUTTING EDGE T DELILAH 2E95**  
06/05 365d 2X 32770 4.7 1554 3.6 117 DHIR  
Lifetime: 1743d 114130m 5495f 4250p  
\* 2X SUPREME CHAMPION INTERNATIONAL '18, '19  
\* SUPREME CHAMPION EASTERN NATIONAL 2018  
7X ALL-AMERICAN

**4th Dam: TOWPATH AGENDA DANCER 2E92**  
07/02 365d 2X 22920 4.5 1028 3.9 888 DHIR  
Lifetime: 1930d 109460m 4903f 4243p  
\* WINTER YRLG HFR HM ALL AMERICAN 2010  
\* WINTER HFR CALF NOM ALL AMERICAN 2009

**5th Dam: TOWPATH INTEL DISCO E93**  
2/00 365d 2X 23680 4.0 945 3.5 827  
2nd 4-Yr-Old TN State Fair 2009

2nd Sr. 3-Year-Old NY State Fair 2008  
**6th Dam: TOWPATH STAR DIME V86**  
2/00 327d 2X 14747 4.5 668 3.5 521

**CUTTING EDGE THUNDER \*TM** 68121893  
Genetic Conditions: \*TM PT DT WT BH2T BH14T  
PPR: -9 95%R PTAT: +0.1 97%R (04/23)  
PTA: -511m -14f -13p -14NM\$ 98%R (MACE)

**CUTTING EDGE ELITE FAYANN 68132614**  
03/06 E90 V89 E92 V87 E90 E90 (11/14)  
03/02 301d 2X 21030 4.0 831 3.2 679 DHIR

**LA RAINBOW BFLY DYNAMITE ETV** 840003129321096  
Genetic Conditions: \*TM PT DT WT BH2T BH14T  
PPR: +19 97%R PTAT: +0.5 98%R (04/23)  
PTA: -644m -19f -2p +49NM\$ 99%R (MACE)

**CUTTING EDGE B DAYBREAK ETV** 68188596  
Genetic Conditions: PT DT MT WT BH2C BH14T  
04/11 E91 E92 E93 E92 V88 E90 (08/22)  
PPR: +1 70%R PTAT: +0.7 79%R  
PTA: +110m +37f +7p +31NM\$ 35%\$ (GEN)  
DEV: +1387m +110f +28p (04/23)  
02/06 365d 2X 27290 4.5 1238 3.6 972 DHIR



# 6 EDGE VIEW D *Dawn* ETV

REG: 68220412  
DOB: 03/02/2022 TATTOO: M385

# 7 EDGE VIEW D *Davina* ETV

REG: 68212318  
DOB: 12/14/2020 TATTOO: M279

**BRED 9/20/22 to**  
**EDGE VIEW C WONDER**  
**(Calvin X Wizella)**

**3rd Dam: TOWPATH INTEL DISCO E93**

2/00 365d 2X 23680 4.0 945 3.5 827  
2nd 4-Yr-Old TN State Fair 2009

2nd Sr. 3-Year-Old NY State Fair 2008

**4th Dam: TOWPATH STAR DIME V86**

2/00 327d 2X 14747 4.5 668 3.5 521

**5th Dam: ROSELEDGE LYN SON DAWN 2E92**

3 rec. over 26060 3.5 922 302 840

**6th Dam: STORM VIEW CONDUCTOR DEBBIE V86**

Recs. over 28990 3.4 984 3.7 1083

LTD: 2611d 200470m 7223f 6937p

**HILLTOP ACRES B DAREDEVIL ET 840003012559129**

Genetic Conditions: PT DT MT WT BH2T BH14T

PPR: -35 95%R PTAT: +0.7 98%R (04/23)

PTA: +404m -14f +8p -118NM\$ 98%R (MACE)

PTA PL: -1.0 SCS: +3.28 DPR: -3.8 SCE: +2.6

PTA LIV: -2.9

991 dau. av. 24406 4.1 995 3.3 815

661 class. dau. av. FS:84.5 UDC:1.59 FLC:0.33

**CUTTING EDGE T DELILAH 68147909**

Genetic Conditions: PT DT MT WT BH2T BH14T

06/07 2E-E95 E94 E96 E94 E94 E95 (07/19)

PPR: +36 75%R PTAT: +0.7 82%R

PTA: -65m +19f +1p +141NM\$ 59%\$ (GEN)

DEV: -405m +30f +2p (04/23)

Protein Plus

02/02 365d 2X 18950 4.5 857 3.6 688 DHIR

03/04 306d 2X 19450 5.0 978 3.9 766 DHIR

04/06 262d 2X 16670 4.9 812 3.8 636 DHIR

05/05 358d 2X 22270 4.9 1101 3.7 832 DHIR

06/05 365d 2X 32770 4.7 1554 3.6 117 DHIR

Lifetime: 1743d 114130m 5495f 4250p

\* SUPREME CHAMPION INTERNATIONAL 2018, 2019

\* SUPREME CHAMPION EASTERN NATIONAL 2018

\* AGED COW ALL AMERICAN 2019

\* 5 YR OLD ALL AMERICAN 2018

\* 4 YR OLD RES ALL AMERICAN 2017

\* SR 3 YR OLD ALL AMERICAN 2016

\* SR 2 YR OLD ALL AMERICAN 2015

\* SR BEST 3 FMLS MEMBER ALL AMERICAN '15,

'16, '17, '18

**SHILOH JACKSON BRADY ET \*TM 72341784**

Genetic Conditions: PT DT MT WT BH2T BH14T

PPR: -33 87%R PTAT: -0.1 87%R (04/23)

PTA: +642m -11f +7p -4NM\$ 92%R (GEN)

**HILLTOP ACRES BOSE DIXILAND ET 68154378**

Genetic Conditions: PT DT MT WT BH2C BH14T

08/06 3E-E93 E95 E92 E91 E91 E93 (02/22)

Lifetime: 2434d 264710m 13782f 9711p

**CUTTING EDGE THUNDER \*TM 68121893**

Genetic Conditions: \*TM PT DT MT WT BH2T BH14T

PPR: -9 95%R PTAT: +0.1 97%R (04/23)

PTA: -511m -14f -13p -14NM\$ 98%R (MACE)

**TOWPATH AGENDA DANCER 68108914**

05/02 2E-E92 E92 E91 E93 V88 E93 (03/14)

03/10 352d 2X 19120 4.6 886 4.0 766 DHIR

05/01 262d 2X 16700 4.1 693 3.8 638 DHIR

06/01 343d 2X 19200 4.5 861 3.9 746 DHIR

07/02 365d 2X 22920 4.5 1028 3.9 888 DHIR

Lifetime: 1930d 109460m 4903f 4243p

\* WINTER YRLG HFR HM ALL AMERICAN 2010

\* WINTER HFR CALF NOM ALL AMERICAN 2009

\* JR CHAMPION EASTERN NATIONAL 2010

\* 2ND WINTER YRLG HFR CENTRAL NATIONAL 2010

\* 1ST WINTER YRLG HFR EASTERN NATIONAL 2010

# 8 EDGE VIEW R *Dixie* ETV

REG: 68222494  
DOB: 06/23/2022 TATTOO: M438

**JO-DEE ROYAL HILL RASTA ET 840003135087427**

Genetic Conditions: PT DT MT WT BH2T BH14T

PPR: -37 84%R PTAT: +0.9 88%R (04/23)

PTA: -251m -25f -6p -274NM\$ 92%R (GEN)

PTA PL: -0.1 SCS: +3.13 DPR: -1.5 SCE: +2.6

PTA LIV: +0.6

125 dau. av. 23494 4.1 964 3.4 791

69 class. dau. av. FS:84.4 UDC:1.02 FLC:1.01

**CUTTING EDGE T DELILAH 68147909**

Genetic Conditions: PT DT MT WT BH2T BH14T

06/07 2E-E95 E94 E96 E94 E94 E95 (07/19)

PPR: +36 75%R PTAT: +0.7 82%R

PTA: -65m +19f +1p +141NM\$ 59%\$ (GEN)

DEV: -405m +30f +2p (04/23)

Protein Plus

02/02 365d 2X 18950 4.5 857 3.6 688 DHIR

03/04 306d 2X 19450 5.0 978 3.9 766 DHIR

04/06 262d 2X 16670 4.9 812 3.8 636 DHIR

05/05 358d 2X 22270 4.9 1101 3.7 832 DHIR

06/05 365d 2X 32770 4.7 1554 3.6 117 DHIR

Lifetime: 1743d 114130m 5495f 4250p

\* SUPREME CHAMPION INTERNATIONAL 2018, 2019

\* SUPREME CHAMPION EASTERN NATIONAL 2018

\* AGED COW ALL AMERICAN 2019

\* 5 YR OLD ALL AMERICAN 2018

\* 4 YR OLD RES ALL AMERICAN 2017

\* SR 3 YR OLD ALL AMERICAN 2016

\* SR 2 YR OLD ALL AMERICAN 2015

\* SR BEST 3 FMLS MEMBER ALL AMERICAN '15,

'16, '17, '18

**SCHAMAUN BS GORDON GLENN ET 120023664460**

Genetic Conditions: PT DT MT WT BH2T BH14T

PPR: +8 94%R PTAT: +0.3 93%R (04/23)

PTA: -100m +4f +12p -140NM\$ 94%R (GEN)

**JO-DEE NEMO RISKY 68116761**

Genetic Conditions: PT DT MT WT BH2T BH14C

09/03 3E-E94 E94 E94 E93 E93 E95 (12/18)

Lifetime: 2532d 187270m 7033f 6034p

**CUTTING EDGE THUNDER \*TM 68121893**

Genetic Conditions: \*TM PT DT MT WT BH2T BH14T

PPR: -9 95%R PTAT: +0.1 97%R (04/23)

PTA: -511m -14f -13p -14NM\$ 98%R (MACE)

**TOWPATH AGENDA DANCER 68108914**

05/02 2E-E92 E92 E91 E93 V88 E93 (03/14)

03/10 352d 2X 19120 4.6 886 4.0 766 DHIR

05/01 262d 2X 16700 4.1 693 3.8 638 DHIR

06/01 343d 2X 19200 4.5 861 3.9 746 DHIR

07/02 365d 2X 22920 4.5 1028 3.9 888 DHIR

Lifetime: 1930d 109460m 4903f 4243p

\* WINTER YRLG HFR HM ALL AMERICAN 2010

\* WINTER HFR CALF NOM ALL AMERICAN 2009

\* JR CHAMPION EASTERN NATIONAL 2010

\* 2ND WINTER YRLG HFR CENTRAL NATIONAL 2010

\* 1ST WINTER YRLG HFR EASTERN NATIONAL 2010

**3rd Dam: TOWPATH INTEL DISCO E93**

2/00 365d 2X 23680 4.0 945 3.5 827

2nd 4-Yr-Old TN State Fair 2009

2nd Sr. 3-Year-Old NY State Fair 2008

**4th Dam: TOWPATH STAR DIME V86**

2/00 327d 2X 14747 4.5 668 3.5 521

**5th Dam: ROSELEDGE LYN SON DAWN 2E92**

3 rec. over 26060 3.5 922 302 840

**6th Dam: STORM VIEW CONDUCTOR DEBBIE V86**

Recs. over 28990 3.4 984 3.7 1083

LTD: 2611d 200470m 7223f 6937p



**EDGE VIEW N DAGMAR**  
LOT 9

**9** **EDGE VIEW N** *Dagmar*

REG: 68212998  
DOB: 03/05/2021 TATTOO: M296

**BRED 9/6/22 TO**  
**CUTTING EDGE STRETCH ETV**

**3rd Dam: TOWPATH AGENDA DANCER 2E92**  
07/02 365d 2X 22920 4.5 1028 3.9 888 DHIR  
Lifetime: 1930d 109460m 4903f 4243p  
\* WINTER YRLG HFR HM ALL AMERICAN 2010  
\* WINTER HFR CALF NOM ALL AMERICAN 2009

**4th Dam: TOWPATH INTEL DISCO E93**  
2/00 365d 2X 23680 4.0 945 3.5 827  
2nd 4-Yr-Old TN State Fair 2009  
2nd Sr. 3-Year-Old NY State Fair 2008  
**5th Dam: TOWPATH STAR DIME V86**  
2/00 327d 2X 14747 4.5 668 3.5 521

**NORWIN 120081082091**  
Genetic Conditions: PT DT MT WT BH2T BH14T  
PPR: +67 93%R PTAT: +0.7 95%R (04/23)  
PTA: +599m +19f +17p +202NM\$ 96%R (MACE)  
PTA PL: +1.0 SCS: +3.03 DPR: +0.0 SCE: +2.9  
PTA LIV: +0.0  
5137 dau. av. 25908 4.2 1097 3.4 876  
3875 class. dau. av. FS:85.0 UDC:0.46 FLC:0.40  
**CUTTING EDGE D DHARMA ETV 68197523**  
04/07 1E-E90 E92 V86 E91 V88 E91 (04/23)  
PPR: -1 46%R PTAT: +0.9 52%R  
PTA: -212m +9f -2p +13NM\$ 32%\$  
DEV: -1715m -49f -65p (04/23)  
02/06 305d 2X 17970 4.3 771 3.5 626 DHIR

**6th Dam: ROSELEDGE LYNSON DAWN 2E92**  
3 rec. over 26060 3.5 922 302 840  
**7th Dam: STORM VIEW CONDUCTOR DEBBIE V86**  
Recs. over 28990 3.4 984 3.7 1083  
LTD: 2611d 200470m 7223f 6937p

**ACE ENS NESTA 240003663441**

**FLORINS PRECISE DUBAI 120033600427**  
10/00 305d 2X 23089 3.8 886 3.4 780 DHIA  
Lifetime: 2128d 151458m 5565f 5079p

**HILLTOP ACRES W DURHAM ET \*TM 68135214**  
Genetic Conditions: \*TM PT DT WT BH2C BH14T  
PPR: -5 97%R PTAT: +0.5 98%R (04/23)  
PTA: -1m +21f +10p +56NM\$ 99%R (MACE)

**CUTTING EDGE T DELILAH 68147909**  
Genetic Conditions: PT DT MT WT BH2T BH14T  
06/07 2E-E95 E94 E96 E94 E94 E95 (07/19)  
06/05 365d 2X 32770 4.7 1554 3.6 117 DHIR  
Lifetime: 1743d 114130m 5495f 4250p  
\* SUPREME CHAMPION INTERNATIONAL '18, '19  
\* SUPREME CHAMPION EASTERN NATIONAL '18  
\* AGED COW ALL AMERICAN 2019  
\* 5 YR OLD ALL AMERICAN 2018  
\* 4 YR OLD RES ALL AMERICAN 2017  
\* SR 3 YR OLD ALL AMERICAN 2016  
\* SR 2 YR OLD ALL AMERICAN 2015

**10** **CUTTING EDGE R** *Disco* ETV

REG: 68227221  
DOB: 03/16/2023 TATTOO: M517

**3rd Dam: TOWPATH AGENDA DANCER 2E92**  
07/02 365d 2X 22920 4.5 1028 3.9 888 DHIR  
Lifetime: 1930d 109460m 4903f 4243p  
\* WINTER YRLG HFR HM ALL AMERICAN 2010  
\* WINTER HFR CALF NOM ALL AMERICAN 2009

**4th Dam: TOWPATH INTEL DISCO E93**  
2/00 365d 2X 23680 4.0 945 3.5 827  
2nd 4-Yr-Old TN State Fair 2009  
2nd Sr. 3-Year-Old NY State Fair 2008

**5th Dam: TOWPATH STAR DIME V86**  
2/00 327d 2X 14747 4.5 668 3.5 521  
**6th Dam: ROSELEDGE LYNSON DAWN 2E92**  
3 rec. over 26060 3.5 922 302 840

**JO-DEE ROYAL HILL RASTA ET 840003135087427**  
Genetic Conditions: PT DT MT WT BH2T BH14T  
PPR: -37 84%R PTAT: +0.9 88%R (04/23)  
PTA: -251m -25f -6p -274NM\$ 92%R (GEN)  
PTA PL: -0.1 SCS: +3.13 DPR: -1.5 SCE: +2.6  
PTA LIV: +0.6  
125 dau. av. 23494 4.1 964 3.4 791  
69 class. dau. av. FS:84.4 UDC:1.02 FLC:1.01

**CUTTING EDGE B DAHLIA 68178841**  
Genetic Conditions: PT DT MT WT BH2T BH14T  
06/10 E90 E91 V88 E91 V88 E90 (03/23)  
PPR: +58 69%R PTAT: +0.4 77%R  
PTA: -53m +22f +13p +238NM\$ 78%\$ (GEN)  
DEV: +1227m +18f +81p (04/23)  
02/06 305d 2X 22419 4.2 944 3.8 851

**7th Dam: STORM VIEW CONDUCTOR DEBBIE V86**  
Recs. over 28990 3.4 984 3.7 1083  
LTD: 2611d 200470m 7223f 6937p

**SCHAMAUN BS GORDON GLENN ET 120023664460**  
Genetic Conditions: PT DT MT WT BH2T BH14T  
PPR: +8 94%R PTAT: +0.3 93%R (04/23)  
PTA: -100m +4f +12p -140NM\$ 94%R (GEN)

**JO-DEE NEMO RISKY 68116761**  
Genetic Conditions: PT DT MT WT BH2T BH14C  
09/03 3E-E94 E94 E94 E93 E95 (12/18)  
Lifetime: 2532d 187270m 7033f 6034p

**SCHERMA BLOOMING BIVER \*TM 120094290070**  
Genetic Conditions: PT DT MT WT BH2T BH14T  
PPR: +71 98%R PTAT: +0.5 98%R (04/23)  
PTA: +381m +30f +32p +274NM\$ 99%R (MACE)

**CUTTING EDGE T DELILAH 68147909**  
Genetic Conditions: PT DT MT WT BH2T BH14T  
06/07 2E-E95 E94 E96 E94 E94 E95 (07/19)  
06/05 365d 2X 32770 4.7 1554 3.6 117 DHIR  
Lifetime: 1743d 114130m 5495f 4250p  
\* SUPREME CHAMPION INTERNATIONAL '18, '19  
\* SUPREME CHAMPION EASTERN NATIONAL '18  
\* AGED COW ALL AMERICAN 2019  
\* 5 YR OLD ALL AMERICAN 2018  
\* 4 YR OLD RES ALL AMERICAN 2017  
\* SR 3 YR OLD ALL AMERICAN 2016  
\* SR 2 YR OLD ALL AMERICAN 2015





**CUTTING EDGE W DESI ETV E91/91MS**  
DAM OF LOT 11

**11** BRAND D *Dixie* ETV

REG: 68220397  
DOB: 03/04/2022 TATTOO:M387

**3th Dam: TOWPATH AGENDA DANCER 2E92**  
07/02 365d 2X 22920 4.5 1028 3.9 888 DHIR  
Lifetime: 1930d 109460m 4903f 4243p  
\* WINTER YRLG HFR HM ALL AMERICAN 2010  
\* WINTER HFR CALF NOM ALL AMERICAN 2009

**4th Dam: TOWPATH INTEL DISCO E93**  
2/00 365d 2X 23680 4.0 945 3.5 827  
2nd 4-Yr-Old TN State Fair 2009  
2nd Sr. 3-Year-Old NY State Fair 2008

**5th Dam: TOWPATH STAR DIME V86**  
2/00 327d 2X 14747 4.5 668 3.5 521

**6th Dam: ROSELEDGE LYNSON DAWN 2E92**  
3 rec. over 26060 3.5 922 302 840

**7th Dam: STORM VIEW CONDUCTOR DEBBIE V86**  
Recs. over 28990 3.4 984 3.7 1083  
LTD: 2611d 200470m 7223f 6937p

**HILLTOP ACRES B DAREDEVIL ET 840003012559129**  
Genetic Conditions: PT DT MT WT BH2T BH14T  
PPR: -35 95%R PTAT: +0.7 98%R (04/23)  
PTA: +404m -14f +8p -118NM\$ 98%R (MACE)  
PTA PL: -1.0 SCS: +3.28 DPR: -3.8 SCE: +2.6  
PTA LIV: -2.9  
991 dau. av. 24406 4.1 995 3.3 815  
661 class. dau. av. FS:84.5 UDC:1.59 FLC:0.33

**CUTTING EDGE W DESI ETV 68188597**  
Genetic Conditions: PT DT MT WT BH2T BH14T  
05/05 1E-E91 E91 E92 E90 E90 E91 (03/23)  
PPR: +22 70%R PTAT: +0.7 78%R  
PTA: -122m +7f -5p +29NM\$ 35%\$ (GEN)  
DEV: -140m +29f +5p (04/23)  
02/05 365d 2X 23740 4.3 1012 3.7 883 DHIR  
04/06 305d 2X 20740 4.9 1016 3.6 754 DHIA

**SHILOH JACKSON BRADY ET \*TM 72341784**  
Genetic Conditions: PT DT MT WT BH2T BH14T  
PPR: -33 87%R PTAT: -0.1 87%R (04/23)  
PTA: +642m -11f +7p -4NM\$ 92%R (GEN)

**HILLTOP ACRES BOSE DIXILAND ET 68154378**  
Genetic Conditions: PT DT MT WT BH2C BH14T  
08/06 3E-E93 E95 E92 E91 E91 E93 (02/22)  
Lifetime: 2434d 264710m 13782f 9711p

**TOP ACRES WIZDOM 68172482**  
Genetic Conditions: PT DT MT WT BH2T BH14T  
PPR: +2 91%R PTAT: +0.3 95%R (04/23)  
PTA: +180m -6f +3p +54NM\$ 96%R (MACE)

**CUTTING EDGE T DELILAH 68147909**  
Genetic Conditions: PT DT MT WT BH2T BH14T  
06/07 2E-E95 E94 E96 E94 E94 E95 (07/19)  
06/05 365d 2X 32770 4.7 1554 3.6 117 DHIR  
Lifetime: 1743d 114130m 5495f 4250p  
\* SUPREME CHAMPION INTERNATIONAL '18, '19  
\* SUPREME CHAMPION EASTERN NATIONAL '18  
\* AGED COW ALL AMERICAN 2019  
\* 5 YR OLD ALL AMERICAN 2018  
\* 4 YR OLD RES ALL AMERICAN 2017  
\* SR 3 YR OLD ALL AMERICAN 2016  
\* SR 2 YR OLD ALL AMERICAN 2015

**12** EDGE VIEW F *Divine*

REG: 68222293  
DOB: 07/01/2022 TATTOO: M443

**3th Dam: TOWPATH AGENDA DANCER 2E92**  
07/02 365d 2X 22920 4.5 1028 3.9 888 DHIR  
Lifetime: 1930d 109460m 4903f 4243p  
\* WINTER YRLG HFR HM ALL AMERICAN 2010  
\* WINTER HFR CALF NOM ALL AMERICAN 2009

**4th Dam: TOWPATH INTEL DISCO E93**  
2/00 365d 2X 23680 4.0 945 3.5 827  
2nd 4-Yr-Old TN State Fair 2009  
2nd Sr. 3-Year-Old NY State Fair 2008

**5th Dam: TOWPATH STAR DIME V86**  
2/00 327d 2X 14747 4.5 668 3.5 521

**6th Dam: ROSELEDGE LYNSON DAWN 2E92**  
3 rec. over 26060 3.5 922 302 840

**7th Dam: STORM VIEW CONDUCTOR DEBBIE V86**  
Recs. over 28990 3.4 984 3.7 1083  
LTD: 2611d 200470m 7223f 6937p

**CUTTING EDGE T FOREMOST 68171744**  
Genetic Conditions: PT DT MT WT BH2T BH14T E91  
PPR: -43 84%R PTAT: +0.8 88%R (04/23)  
PTA: -109m -12f -7p -177NM\$ 90%R (GEN)  
PTA PL: -1.1 SCS: +3.05 DPR: -2.4 SCE: +3.0  
PTA LIV: -0.9  
63 dau. av. 24067 4.1 984 3.4 817  
62 class. dau. av. FS:85.5 UDC:0.78 FLC:0.88

**EDGE VIEW D DESTINY ET 68208259**  
02/08 V87 V87 E90 V86 V85 V87 (03/23)  
PPR: +6 45%R PTAT: +0.9 52%R  
PTA: +102m +9f +4p +40NM\$ 37%\$  
DEV: +1458m +108f +37p (04/23)  
02/00 299d 2X 18036 4.8 859 3.7 659 RIP  
\* 2nd SUMMER YRLG HFR NORTHEAST NATIONAL 2021

**CUTTING EDGE THUNDER \*TM 68121893**  
Genetic Conditions: \*TM PT DT MT WT BH2T BH14T  
PPR: -9 95%R PTAT: +0.1 97%R (04/23)  
PTA: -511m -14f -13p -14NM\$ 98%R (MACE)

**CUTTING EDGE ELITE FAYANN 68132614**  
03/06 E90 V89 E92 V87 E90 E90 (11/14)  
03/02 301d 2X 21030 4.0 831 3.2 679 DHIR

**HILLTOP ACRES B DAREDEVIL ET 840003012559129**  
Genetic Conditions: PT DT MT WT BH2T BH14T  
PPR: -35 95%R PTAT: +0.7 98%R (04/23)  
PTA: +404m -14f +8p -118NM\$ 98%R (MACE)

**CUTTING EDGE T DELILAH 68147909**  
Genetic Conditions: PT DT MT WT BH2T BH14T  
06/07 2E-E95 E94 E96 E94 E94 E95 (07/19)  
06/05 365d 2X 32770 4.7 1554 3.6 117 DHIR  
Lifetime: 1743d 114130m 5495f 4250p  
\* SUPREME CHAMPION INTERNATIONAL '18, '19  
\* SUPREME CHAMPION EASTERN NATIONAL '18  
\* AGED COW ALL AMERICAN 2019  
\* 5 YR OLD ALL AMERICAN 2018  
\* 4 YR OLD RES ALL AMERICAN 2017  
\* SR 3 YR OLD ALL AMERICAN 2016  
\* SR 2 YR OLD ALL AMERICAN 2015



**CUTTING EDGE F DONNA E92/92MS**  
SELLING AS LOT 13

# 13 CUTTING EDGE F *Donna*

REG: 68193271  
 DOB: 06/07/2018 TATTOO: M086  
 04/09 E92 E92 E92 E90 E91 E92 (03/23)  
 PPR: +19 41%R PTAT: +1.0 56%R  
 PTA: +161m +14f +6p +60NM\$ 41%\$  
 DEV: +873m +44f +30p (04/23)  
 02/00 365d 2X 23610 4.0 946 3.8 903 DHIR  
 03/06 347d 2X 21840 4.3 946 3.9 848 DHIR  
 04/07 129d 2X 11495 5.7 653 3.6 417 RIP

**BRED 4/5/2023 to**  
**JENNINGS GAP TIME OUT**

**3th Dam: TOWPATH INTEL DISCO E93**  
 2/00 365d 2X 23680 4.0 945 3.5 827  
 2nd 4-Yr-Old TN State Fair 2009  
 2nd Sr. 3-Year-Old NY State Fair 2008  
**4th Dam: TOWPATH STAR DIME V86**  
 2/00 327d 2X 14747 4.5 668 3.5 521  
**5th Dam: ROSELEDGE LYNSON DAWN 2E92**  
 3 rec. over 26060 3.5 922 302 840  
**6th Dam: STORM VIEW CONDUCTOR DEBBIE V86**  
 Recs. over 28990 3.4 984 3.7 1083  
 LTD: 2611d 200470m 7223f 6937p

**CUTTING EDGE T FOREMOST 68171744**  
 Genetic Conditions: PT DT MT WT BH2T BH14T E91  
 PPR: -43 84%R PTAT: +0.8 88%R (04/23)  
 PTA: -109m -12f -7p -177NM\$ 90%R (GEN)  
 PTA PL: -1.1 SCS: +3.05 DPR: -2.4 SCE: +3.0  
 PTA LIV: -0.9  
 63 dau. av. 24067 4.1 984 3.4 817  
 62 class. dau. av. FS:85.5 UDC:0.78 FLC:0.88

**CUTTING EDGE C DEMI ET 68174788**  
 05/10 2E-E92 E91 E92 E90 E92 E92 (01/22) \*CERT\*  
 PPR: +43 47%R PTAT: +0.8 56%R  
 PTA: +330m +36f +11p +124NM\$ 55%\$  
 DEV: +1663m +213f +41p (04/23)  
 Protein Plus  
 03/05 365d 2X 32180 5.7 1821 3.9 1246 DHIR  
 05/03 365d 2X 27830 5.3 1466 3.6 1001 DHIR  
 \* SPRING HFR CALF NOM ALL AMERICAN 2016  
 \* 3RD SPRING YRLG HFR EASTERN NATIONAL 2017  
 \* 1ST SPRING HFR CALF SOUTHEAST NATIONAL 2016  
 \* 4TH SPRING HFR CALF INTERNATIONAL 2016  
 \* JR CHAMPION NY STATE FAIR 2017  
 \* 1ST SPRING YRLG HFR NY STATE FAIR 2017  
 \* 1ST SPRING HFR CALF NY STATE FAIR 2016

**CUTTING EDGE THUNDER \*TM 68121893**  
 Genetic Conditions: \*TM PT DT WT BH2T BH14T  
 PPR: -9 95%R PTAT: +0.1 97%R (04/23)  
 PTA: -511m -14f -13p -14NM\$ 98%R (MACE)

**CUTTING EDGE ELITE FAYANN 68132614**  
 03/06 E90 V89 E92 V87 E90 E90 (11/14)  
 03/02 301d 2X 21030 4.0 831 3.2 679 DHIR

**VOELKERS TD CARTER \*TM 68119645**  
 Genetic Conditions: \*TM PT DT WT BH2T BH14T  
 PPR: +20 98%R PTAT: +0.7 99%R (04/23)  
 PTA: +1043m +23f +18p +34NM\$ 99%R (MACE)

**TOWPATH AGENDA DANCER 68108914**  
 05/02 2E-E92 E92 E91 E93 V88 E93 (03/14)  
 03/10 352d 2X 19120 4.6 886 4.0 766 DHIR  
 05/01 262d 2X 16700 4.1 693 3.8 638 DHIR  
 06/01 343d 2X 19200 4.5 861 3.9 746 DHIR  
 07/02 365d 2X 22920 4.5 1028 3.9 888 DHIR  
 Lifetime: 1930d 109460m 4903f 4243p  
 \* WINTER YRLG HFR HM ALL AMERICAN 2010  
 \* WINTER HFR CALF NOM ALL AMERICAN 2009  
 \* JR CHAMPION EASTERN NATIONAL 2010  
 \* 2ND WINTER YRLG HFR CENTRAL NATIONAL 2010  
 \* 1ST WINTER YRLG HFR EASTERN NATIONAL 2010



# 14 CUTTING EDGE F *Dixie*

REG: 68208256  
DOB: 06/09/2020 TATTOO: M239  
02/02 V86 V85 V87 V86 V85 V87 (08/22)  
PPR: +7 39%R PTAT: +0.9 48%R  
PTA: +373m +4f +7p -63NM\$ 18%\$  
DEV: +279m +14f +18p (04/23)  
01/11 355d 2X 20203 4.5 919 3.8 758 RIP

**BRED 12/3/22 to**  
**KULP-TERRA DARYOU CLIFF ET**

**3th Dam: TOWPATH AGENDA DANCER 2E92**  
07/02 365d 2X 22920 4.5 1028 3.9 888 DHIR  
Lifetime: 1930d 109460m 4903f 4243p  
\* WINTER YRLG HFR HM ALL AMERICAN 2010  
\* WINTER HFR CALF NOM ALL AMERICAN 2009  
**4th Dam: TOWPATH INTEL DISCO E93**  
2/00 365d 2X 23680 4.0 945 3.5 827  
2nd 4-Yr-Old TN State Fair 2009  
2nd Sr. 3-Year-Old NY State Fair 2008  
**5th Dam: TOWPATH STAR DIME V86**  
2/00 327d 2X 14747 4.5 668 3.5 521  
**6th Dam: ROSELEDGE LYNSON DAWN 2E92**  
3 rec. over 26060 3.5 922 302 840  
**7th Dam: STORM VIEW CONDUCTOR DEBBIE V86**  
Recs. over 28990 3.4 984 3.7 1083  
LTD: 2611d 200470m 7223f 6937p

**BROWN HEAVEN R FAMOUS ET 9109715**  
Genetic Conditions: PT DT MT WT BH2T BH14T  
PPR: -8 88%R PTAT: +0.6 92%R (04/23)  
PTA: +712m -5f +7p -177NM\$ 94%R (MACE)  
PTA PL: -1.8 SCS: +3.07 DPR: -1.0 SCE: +3.1  
PTA LIV: -0.9  
304 dau. av. 24211 4.0 966 3.3 793  
165 class. dau. av. FS:84.2 UDC:0.27 FLC:1.38

**CUTTING EDGE F DONNA 68193271**  
04/09 E92 E92 E92 E90 E91 E92 (03/23)  
PPR: +19 41%R PTAT: +1.0 56%R  
PTA: +161m +14f +6p +60NM\$ 41%\$  
DEV: +873m +44f +30p (04/23)  
02/00 365d 2X 23610 4.0 946 3.8 903 DHIR  
03/06 347d 2X 21840 4.3 946 3.9 848 DHIR

**JO-DEE NEMO RICHARD ET 68155420**  
Genetic Conditions: PT DT MT WT BH2T BH14C  
PPR: +27 97%R PTAT: +0.5 98%R (04/23)  
PTA: +1047m -1f +14p -48NM\$ 99%R (MACE)

**BROWN HEAVEN GLENN FANTASY 106157091**  
EX-97 CAN  
Lifetime: 1748d 128519m 5710f 4770p

**CUTTING EDGE T FOREMOST 68171744**  
Genetic Conditions: PT DT MT WT BH2T BH14T E91  
PPR: -43 84%R PTAT: +0.8 88%R (04/23)  
PTA: -109m -12f -7p -177NM\$ 90%R (GEN)  
PTA PL: -1.1 SCS: +3.05 DPR: -2.4 SCE: +3.0

**CUTTING EDGE C DEMI ET 68174788**  
05/10 2E-E92 E91 E92 E90 E92 E92 (01/22) \*CERT\*  
PPR: +43 47%R PTAT: +0.8 56%R  
PTA: +330m +36f +11p +124NM\$ 55%\$  
DEV: +1663m +213f +41p (04/23)

Protein Plus  
03/05 365d 2X 32180 5.7 1821 3.9 1246 DHIR  
05/03 365d 2X 27830 5.3 1466 3.6 1001 DHIR  
\* SPRING HFR CALF NOM ALL AMERICAN 2016  
\* 3RD SPRING YRLG HFR EASTERN NATIONAL 2017  
\* 1ST SPRING HFR CALF SOUTHEAST NATIONAL 2016  
\* 4TH SPRING HFR CALF INTERNATIONAL 2016  
\* JR CHAMPION NY STATE FAIR 2017  
\* 1ST SPRING YRLG HFR NY STATE FAIR 2017  
\* 1ST SPRING HFR CALF NY STATE FAIR 2016

# 15 EDGE VIEW D *Design*

REG: 68222290  
DOB: 06/02/2022 TATTOO: M422

**HILLTOP ACRES B DAREDEVIL ET 840003012559129**  
Genetic Conditions: PT DT MT WT BH2T BH14T  
PPR: -35 95%R PTAT: +0.7 98%R (04/23)  
PTA: +404m -14f +8p -118NM\$ 98%R (MACE)  
PTA PL: -1.0 SCS: +3.28 DPR: -3.8 SCE: +2.6  
PTA LIV: -2.9  
991 dau. av. 24406 4.1 995 3.3 815  
661 class. dau. av. FS:84.5 UDC:1.59 FLC:0.33

**CUTTING EDGE F DIXIE 68208256**  
02/02 V86 V85 V87 V86 V85 V87 (08/22)  
PPR: +7 39%R PTAT: +0.9 48%R  
PTA: +373m +4f +7p -63NM\$ 18%\$  
DEV: +279m +14f +18p (04/23)  
01/11 355d 2X 20203 4.5 919 3.8 758 RIP

**SHILOH JACKSON BRADY ET \*TM 72341784**  
Genetic Conditions: PT DT MT WT BH2T BH14T  
PPR: -33 87%R PTAT: -0.1 87%R (04/23)  
PTA: +642m -11f +7p -4NM\$ 92%R (GEN)

**HILLTOP ACRES BOSE DIXILAND ET 68154378**  
Genetic Conditions: PT DT MT WT BH2C BH14T  
08/06 3E-E93 E95 E92 E91 E91 E93 (02/22)  
Lifetime: 2434d 264710m 13782f 9711p

**BROWN HEAVEN R FAMOUS ET 9109715**  
Genetic Conditions: PT DT MT WT BH2T BH14T  
PPR: -8 88%R PTAT: +0.6 92%R (04/23)  
PTA: +712m -5f +7p -177NM\$ 94%R (MACE)

**CUTTING EDGE F DONNA 68193271**  
04/09 E92 E92 E92 E90 E91 E92 (03/23)  
PPR: +19 41%R PTAT: +1.0 56%R  
PTA: +161m +14f +6p +60NM\$ 41%\$  
DEV: +873m +44f +30p (04/23)  
02/00 365d 2X 23610 4.0 946 3.8 903 DHIR  
03/06 347d 2X 21840 4.3 946 3.9 848 DHIR

**3rd Dam: CUTTING EDGE C DEMI 2E92**  
03/05 365d 2X 32180 5.7 1821 3.9 1246 DHIR  
\* SPRING HFR CALF NOM ALL AMERICAN 2016  
**4th Dam: TOWPATH AGENDA DANCER 2E92**  
07/02 365d 2X 22920 4.5 1028 3.9 888 DHIR  
Lifetime: 1930d 109460m 4903f 4243p  
\* WINTER YRLG HFR HM ALL AMERICAN 2010  
\* WINTER HFR CALF NOM ALL AMERICAN 2009  
**5th Dam: TOWPATH INTEL DISCO E93**  
2/00 365d 2X 23680 4.0 945 3.5 827  
2nd 4-Yr-Old TN State Fair 2009  
2nd Sr. 3-Year-Old NY State Fair 2008  
**6th Dam: TOWPATH STAR DIME V86**  
2/00 327d 2X 14747 4.5 668 3.5 521

**7th Dam: ROSELEDGE LYNSON DAWN 2E92**  
3 rec. over 26060 3.5 922 302 840  
**8th Dam: STORM VIEW CONDUCTOR DEBBIE V86**  
Recs. over 28990 3.4 984 3.7 1083  
LTD: 2611d 200470m 7223f 6937p

# 16 EDGE VIEW SW *Delaney*

REG: 68216661

DOB: 06/30/2021 TATTOO: M341

**BRED 10/20/2022 to COLLAPS**

**3rd Dam: TOWPATH INTEL DISCO E93**

2/00 365d 2X 23680 4.0 945 3.5 827

2nd 4-Yr-Old TN State Fair 2009

2nd Sr. 3-Year-Old NY State Fair 2008

**4th Dam: TOWPATH STAR DIME V86**

2/00 327d 2X 14747 4.5 668 3.5 521

**5th Dam: ROSELEDGE LYN SON DAWN 2E92**

3 rec. over 26060 3.5 922 302 840

**6th Dam: STORM VIEW CONDUCTOR DEBBIE V86**

Recs. over 28990 3.4 984 3.7 1083

LTD: 2611d 200470m 7223f 6937p

**CUTTING EDGE SECRET WEAPON 68193312**

Genetic Conditions: PT DT MT WT BH2T BH14T

PPR: +19 67%R PTAT: +0.9 70%R (04/23)

PTA: -307m -11f +5p -98NM\$ 71%R (GEN)

PTA PL: -0.3 SCS: +2.85 DPR: -0.6 SCE: +1.8

PTA LIV: -0.6

0 dau. av.

**CUTTING EDGE S DAISY 68178845**

04/03 E91 E95 E94 E92 E93 V87 (07/20)

02/01 156d 2X 8820 4.3 381 3.8 334 DHIR

03/02 330d 2X 22490 4.5 1022 4.2 950 DHIR

04/03 342d 2X 25790 4.8 1241 4.2 1072 DHIR

05/03 243d 2X 12050 4.5 544 4.3 515 DHIR

**LA RAINBOW BFLY DYNAMITE ETV 840003129321096**

Genetic Conditions: \*TM PT DT WT BH2T BH14T

PPR: +19 97%R PTAT: +0.5 98%R (04/23)

PTA: -644m -19f -2p +49NM\$ 99%R (MACE)

**VOELKERS DURANGO SASHA 68148090**

Genetic Conditions: PT DT MT WT BH2T BH14T

09/09 4E-E94 E95 E96 E95 E95 E93 (08/22) \*CERT\*

Lifetime: 2380d 190530m 9182f 6902p

**CUTTING EDGE SEAMAN \*TM 68137657**

Genetic Conditions: \*TM PT DT WT BH2T BH14T

PPR: -40 96%R PTAT: +0.4 97%R (04/23)

PTA: +157m +4f +15p -279NM\$ 98%R (MACE)

**TOWPATH AGENDA DANCER 68108914**

05/02 2E-E92 E92 E91 E93 V88 E93 (03/14)

03/10 352d 2X 19120 4.6 886 4.0 766 DHIR

05/01 262d 2X 16700 4.1 693 3.8 638 DHIR

06/01 343d 2X 19200 4.5 861 3.9 746 DHIR

07/02 365d 2X 22920 4.5 1028 3.9 888 DHIR

Lifetime: 1930d 109460m 4903f 4243p

\* WINTER YRLG HFR HM ALL AMERICAN 2010

\* WINTER HFR CALF NOM ALL AMERICAN 2009

\* JR CHAMPION EASTERN NATIONAL 2010

\* 2ND WINTER YRLG HFR CENTRAL NATIONAL 2010

\* 1ST WINTER YRLG HFR EASTERN NATIONAL 2010

# 17 EDGE VIEW D *Dillon*

REG: 68212994

DOB: 03/06/2021 TATTOO: M297

**BRED 10/23/2022 to**

**CUTTING EDGE T FOREMOST**

**3rd Dam: TOWPATH INTEL DISCO E93**

2/00 365d 2X 23680 4.0 945 3.5 827

2nd 4-Yr-Old TN State Fair 2009

2nd Sr. 3-Year-Old NY State Fair 2008

**4th Dam: TOWPATH STAR DIME V86**

2/00 327d 2X 14747 4.5 668 3.5 521

**5th Dam: ROSELEDGE LYN SON DAWN 2E92**

3 rec. over 26060 3.5 922 302 840

**6th Dam: STORM VIEW CONDUCTOR DEBBIE V86**

Recs. over 28990 3.4 984 3.7 1083

LTD: 2611d 200470m 7223f 6937p

**HILLTOP ACRES B DAREDEVIL ET 840003012559129**

Genetic Conditions: PT DT MT WT BH2T BH14T

PPR: -35 95%R PTAT: +0.7 98%R (04/23)

PTA: +404m -14f +8p -118NM\$ 98%R (MACE)

PTA PL: -1.0 SCS: +3.28 DPR: -3.8 SCE: +2.6

PTA LIV: -2.9

991 dau. av. 24406 4.1 995 3.3 815

661 class. dau. av. FS:84.5 UDC:1.59 FLC:0.33

**CUTTING EDGE K DERBY TWIN 68168725**

04/09 E91 V88 E93 E90 E91 E92 (12/19)

02/03 305d 2X 17380 4.7 824 3.8 656 DHIR

03/03 365d 2X 24950 4.6 1150 3.7 932 DHIR

04/07 365d 2X 24730 4.3 1070 3.7 925 DHIR

06/00 88d 2X 8140 5.7 461 3.0 243 DHIR

**SHILOH JACKSON BRADY ET \*TM 72341784**

Genetic Conditions: PT DT MT WT BH2T BH14T

PPR: -33 87%R PTAT: -0.1 87%R (04/23)

PTA: +642m -11f +7p -4NM\$ 92%R (GEN)

**HILLTOP ACRES BOSE DIXILAND ET 68154378**

Genetic Conditions: PT DT MT WT BH2C BH14T

08/06 3E-E93 E95 E92 E91 E91 E93 (02/22)

Lifetime: 2434d 264710m 13782f 9711p

**CUTTING EDGE KINGSMAN \*TM 68145429**

Genetic Conditions: PT DT MT WT BH2C BH14T

PPR: -41 89%R PTAT: +0.7 91%R (04/23)

PTA: -332m -9f -12p -162NM\$ 94%R (GEN)

**TOWPATH AGENDA DANCER 68108914**

05/02 2E-E92 E92 E91 E93 V88 E93 (03/14)

03/10 352d 2X 19120 4.6 886 4.0 766 DHIR

05/01 262d 2X 16700 4.1 693 3.8 638 DHIR

06/01 343d 2X 19200 4.5 861 3.9 746 DHIR

07/02 365d 2X 22920 4.5 1028 3.9 888 DHIR

Lifetime: 1930d 109460m 4903f 4243p

\* WINTER YRLG HFR HM ALL AMERICAN 2010

\* WINTER HFR CALF NOM ALL AMERICAN 2009

\* JR CHAMPION EASTERN NATIONAL 2010

\* 2ND WINTER YRLG HFR CENTRAL NATIONAL 2010

\* 1ST WINTER YRLG HFR EASTERN NATIONAL 2010



# The Faye Factor

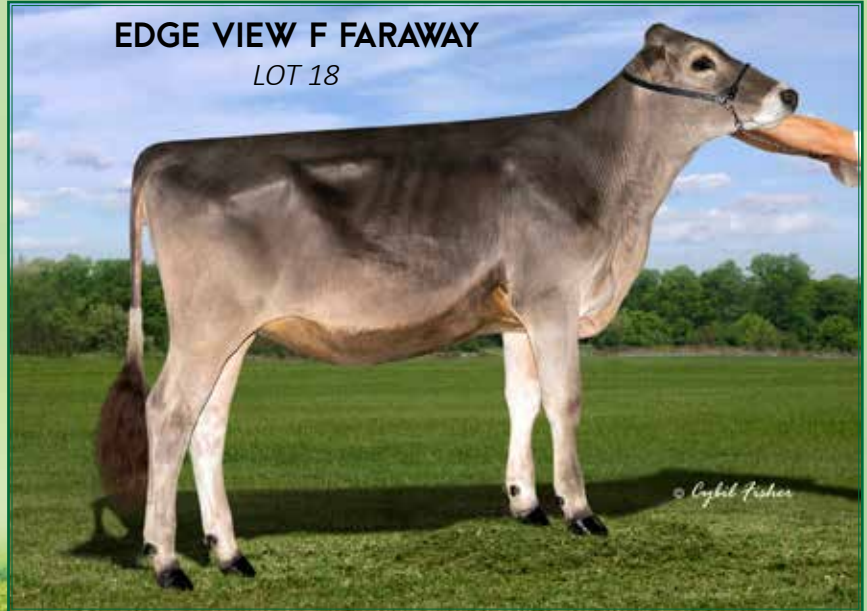

**EDGE VIEW F FARAWAY**  
LOT 18



**CUTTING EDGE THUNDER FAYE 3E95**  
SUPREME CHAMPION DAM OF LOT 18



**CUTTING EDGE FAWN E93/94MS**  
DAM OF LOT 19 & GRANDDAM OF LOT 20



# 18 EDGE VIEW F *Faraway*

REG: 68222285

DOB: 06/10/2022 TATTOO: M429

*\*1ST SUMMER YEARLING & HM JC NORTHEAST  
SPRING NATIONAL 2023*

**3rd Dam: JERLAND STARBUCK FARGO ET E91**

03/03 365d 2X 21680 3.8 827 3.4 746 DHIR

*\* 4YH 4 YR OLD EASTERN NATIONAL 2012*

*\* 1ST SR 2 YR OLD ROYAL WINTER FAIR 2010*

**4th Dam: MORT TOWER FRISKY 3E94**

4/04 365d 2x 36640 5.3 1943 3.3 1224

5/06 317d 2x 30970 3.3 1024 3.3 1012

*NATIONAL TOTAL PERFORMANCE WINNER, 2002  
ALL-AMERICAN, 2000, 2001, 2002*

**5th Dam: WE-GOTTA FRAGMENT FANCY TWIN E91**

6/10 365d 2x 24830 3.4 842 3.3 830

**6th Dam: WE-GOTTA CONVINCER FARRAH 2E90**

6/04 365d 2x 28100 4.0 1115 3.2 909

**7th Dam: WE-GOTTA FORWARD J FARRAH E90 Cert.**

4/07 365d 2x 27050 3.9 1056 3.1 827

5/09 365d 2x 26730 3.8 1026 3.2 856

**BROWN HEAVEN R FAMOUS ET 9109715**

Genetic Conditions: PT DT MT WT BH2T BH14T

PPR: -8 88%R PTAT: +0.6 92%R (04/23)

PTA: +712m -5f +7p -177NM\$ 94%R (MACE)

PTA PL: -1.8 SCS: +3.07 DPR: -1.0 SCE: +3.1

PTA LIV: -0.9

304 dau. av. 24211 4.0 966 3.3 793

165 class. dau. av. FS:84.2 UDC:0.27 FLC:1.38

**CUTTING EDGE THUNDER FAYE 68158050**

Genetic Conditions: PT DT MT WT BH2C BH14T

08/11 3E-E95 E94 E96 E93 E94 E96 (08/22)

PPR: +4 71%R PTAT: +0.6 79%R

PTA: -101m -11f -16p -16NM\$ 26%\$ (GEN)

DEV: -59m -9f -29p (04/23)

02/06 319d 2X 19950 4.5 889 3.3 662 DHIR

03/06 365d 2X 24220 4.8 1172 3.4 816 DHIR

05/06 325d 2X 24700 4.6 1125 3.3 804 DHIR

06/06 365d 2X 26910 4.4 1196 3.4 919 DHIR

07/09 314d 2X 22940 4.5 1028 3.4 787 DHIR

Lifetime: 1779d 122420m 5609f 4139pR

*\* 1ST COMP & GR CH NORTHEAST NAT'L 2023*

*\* AGED COW ALL AMERICAN 2020, 2021, 2022*

*\* GRAND CHAMPION INTERNATIONAL 21 & 22*

*\* RES. SUPREME CHAMP INTERNATIONAL 2021*

*\* 5 YR OLD ALL AMERICAN 2019*

*\* SR 3 YR OLD ALL AMERICAN 2017*

*\* SR 2 YR OLD ALL AMERICAN 2016*

*\* SR BEST 3 FMLS MEM. ALL AMERICAN '16, '17, '21 & '22*

**JO-DEE NEMO RICHARD ET 68155420**

Genetic Conditions: PT DT MT WT BH2T BH14C

PPR: +27 97%R PTAT: +0.5 98%R (04/23)

PTA: +1047m -1f +14p -48NM\$ 99%R (MACE)

**BROWN HEAVEN GLENN FANTASY 106157091**

EX-97 CAN

Lifetime: 1748d 128519m 5710f 4770p

**CUTTING EDGE THUNDER \*TM 68121893**

Genetic Conditions: \*TM PT DT WT BH2T BH14T

PPR: -9 95%R PTAT: +0.1 97%R (04/23)

PTA: -511m -14f -13p -14NM\$ 98%R (MACE)

**CUTTING EDGE ELITE FAYANN 68132614**

03/06 E90 V89 E92 V87 E90 E90 (11/14)

02/03 281d 2X 16830 3.7 629 3.1 522 DHIR

03/02 301d 2X 21030 4.0 831 3.2 679 DHIR

*\* JR 3 YR OLD ALL AMERICAN 2014*

*\* INT CHAMPION INTERNATIONAL 2014*

*\* 1st JR 3 YR OLD INTERNATIONAL 2014*

# 19 CUTTING EDGE N *Furious*

REG: 68208258

DOB: 04/23/2020 TATTOO: M235

02/10 V85 +84 V85 V85 V86 V86 (03/23)

PPR: +31 46%R 00%R

PTA: +407m +8f +6p +24NM\$ 34%\$

DEV: +780m +6f +8p (04/23)

02/04 254d 2X 14982 4.2 632 3.6 535 RIP

**BRED 2/02/2023 to CUTTING EDGE DELUXE**

**3rd Dam: JERLAND STARBUCK FARGO ET E91**

03/03 365d 2X 21680 3.8 827 3.4 746 DHIR

*\* 4YH 4 YR OLD EASTERN NATIONAL 2012*

*\* 1ST SR 2 YR OLD ROYAL WINTER FAIR 2010*

**4th Dam: MORT TOWER FRISKY 3E94**

4/04 365d 2x 36640 5.3 1943 3.3 1224

5/06 317d 2x 30970 3.3 1024 3.3 1012

*NATIONAL TOTAL PERFORMANCE WINNER, 2002  
ALL-AMERICAN, 2000, 2001, 2002*

**5th Dam: WE-GOTTA FRAGMENT FANCY TWIN E91**

6/10 365d 2x 24830 3.4 842 3.3 830

**6th Dam: WE-GOTTA CONVINCER FARRAH 2E90**

6/04 365d 2x 28100 4.0 1115 3.2 909

**7th Dam: WE-GOTTA FORWARD J FARRAH E90 Cert.**

4/07 365d 2x 27050 3.9 1056 3.1 827

5/09 365d 2x 26730 3.8 1026 3.2 856

**NORWIN 120081082091**

Genetic Conditions: PT DT MT WT BH2T BH14T

PPR: +67 93%R PTAT: +0.7 95%R (04/23)

PTA: +599m +19f +17p +202NM\$ 96%R (MACE)

PTA PL: +1.0 SCS: +3.03 DPR: +0.0 SCE: +2.9

PTA LIV: +0.0

5137 dau. av. 25908 4.2 1097 3.4 876

3875 class. dau. av. FS:85.0 UDC:0.46 FLC:0.40

**CUTTING EDGE FAWN 68164567**

05/05 E93 E95 E94 E94 E90 E94 (12/19)

01/10 318d 2X 18910 4.2 789 3.4 640 DHIR

03/07 351d 2X 24650 4.3 1054 3.4 827 DHIR

04/07 303d 2X 22150 4.4 966 3.5 772 DHIR

05/08 37d 2X 3140 5.0 156 4.2 131 DHIR

*\* PROD OF DAM MEMBER ALL AMERICAN 2019*

*\* 4 YR OLD RES ALL AMERICAN 2018*

*\* 5 YR OLD NOM ALL AMERICAN 2019*

*\* RES GRAND CHAMP EASTERN NATIONAL 2018*

*\* RES SR CHAMP EASTERN NATIONAL 2018*

*\* 4TH 5 YR OLD INTERNATIONAL 2019*

*\* 1ST 4 YR OLD EASTERN NATIONAL 2018*

*\* 4TH 4 YR OLD INTERNATIONAL 2018*

**ACE ENS NESTA 240003663441**

**FLORINS PRECISE DUBAI 120033600427**

10/00 305d 2X 23089 3.8 886 3.4 780 DHIR

Lifetime: 2128d 151458m 5565f 5079p

**JO-DEE PRELUDE NEMO ET \*TM 197482**

Genetic Conditions: \*TM PT DT WT BH2T BH14T E90

PPR: +11 89%R PTAT: +0.5 91%R (04/23)

PTA: +508m -4f +6p -105NM\$ 93%R (GEN)

**CUTTING EDGE ELITE FAYANN 68132614**

03/06 E90 V89 E92 V87 E90 E90 (11/14)

02/03 281d 2X 16830 3.7 629 3.1 522 DHIR

03/02 301d 2X 21030 4.0 831 3.2 679 DHIR

*\* JR 3 YR OLD ALL AMERICAN 2014*

*\* INT CHAMPION INTERNATIONAL 2014*

*\* 1st JR 3 YR OLD INTERNATIONAL 2014*



# 20 EDGE VIEW F *Fancy Free*

REG: 68223414  
DOB: 09/12/2022 TATTOO: M476

**CUTTING EDGE T FOREMOST** 68171744 E91  
Genetic Conditions: PT DT MT WT BH2T BH14T  
PPR: -43 84%R PTAT: +0.8 88%R (04/23)  
PTA: -109m -12f -7p -177NM\$ 90%R (GEN)  
PTA PL: -1.1 SCS: +3.05 DPR: -2.4 SCE: +3.0  
PTA LIV: -0.9  
63 dau. av. 24067 4.1 984 3.4 817  
62 class. dau. av. FS:85.5 UDC:0.78 FLC:0.88

**CUTTING EDGE N FURIOUS** 68208258  
02/10 V85 +84 V85 V85 V86 V86 (03/23)  
PPR: +31 46%R 00%R  
PTA: +407m +8f +6p +24NM\$ 34%\$  
DEV: +780m +6f +8p (04/23)  
02/04 254d 2X 14982 4.2 632 3.6 535 RIP

**5th Dam: WE-GOTTA FRAGMENT FANCY TWIN** E91  
6/10 365d 2x 24830 3.4 842 3.3 830  
**6th Dam: WE-GOTTA CONVINCER FARRAH** 2E90  
6/04 365d 2x 28100 4.0 1115 3.2 909  
**7th Dam: WE-GOTTA FORWARD J FARRAH** E90 Cert.  
4/07 365d 2x 27050 3.9 1056 3.1 827  
5/09 365d 2x 26730 3.8 1026 3.2 856

**CUTTING EDGE THUNDER \*TM** 68121893  
Genetic Conditions: \*TM PT DT WT BH2T BH14T  
PPR: -9 95%R PTAT: +0.1 97%R (04/23)  
PTA: -511m -14f -13p -14NM\$ 98%R (MACE)

**CUTTING EDGE ELITE FAYANN** 68132614  
03/06 E90 V89 E92 V87 E90 E90 (11/14)  
03/02 301d 2X 21030 4.0 831 3.2 679 DHIR

**NORWIN** 120081082091  
Genetic Conditions: PT DT MT WT BH2T BH14T  
PPR: +67 93%R PTAT: +0.7 95%R (04/23)  
PTA: +599m +19f +17p +202NM\$ 96%R (MACE)

**CUTTING EDGE FAWN** 68164567  
05/05 E93 E95 E94 E94 E90 E94 (12/19)  
01/10 318d 2X 18910 4.2 789 3.4 640 DHIR  
03/07 351d 2X 24650 4.3 1054 3.4 827 DHIR  
04/07 303d 2X 22150 4.4 966 3.5 772 DHIR  
05/08 37d 2X 3140 5.0 156 4.2 131 DHIR  
\* PROD OF DAM MEMBER ALL AMERICAN 2019  
\* 4 YR OLD RES ALL AMERICAN 2018  
\* 5 YR OLD NOM ALL AMERICAN 2019  
\* RES GRAND CHAMP EASTERN NATIONAL 2018  
\* RES SR CHAMP EASTERN NATIONAL 2018  
\* 4TH 5 YR OLD INTERNATIONAL 2019  
\* 1ST 4 YR OLD EASTERN NATIONAL 2018  
\* 4TH 4 YR OLD INTERNATIONAL 2018

**3rd Dam: CUTTING EDGE ELITE FAYANN** E90  
03/02 301d 2X 21030 4.0 831 3.2 679 DHIR  
\* JR 3 YR OLD ALL AMERICAN 2014  
\* INT CHAMPION INTERNATIONAL 2014  
\* 1st JR 3 YR OLD INTERNATIONAL 2014

**4th Dam: JERLAND STARBUCK FARGO ET** E91  
03/03 365d 2X 21680 3.8 827 3.4 746 DHIR  
\* 4YH 4 YR OLD EASTERN NATIONAL 2012  
\* 1ST SR 2 YR OLD ROYAL WINTER FAIR 2010

**5th Dam: MORT TOWER FRISKY** 3E94  
4/04 365d 2x 36640 5.3 1943 3.3 1224  
5/06 317d 2x 30970 3.3 1024 3.3 1012  
NATIONAL TOTAL PERFORMANCE WINNER, 2002  
ALL-AMERICAN, 2000, 2001, 2002

# 21 TWIN HOLLOW DAREDEVIL *Blue*

REG: 68203876  
DOB: 12/01/2019 TATTOO: TF65  
02/08 V86 V85 V88 V85 V85 V87 (08/22)  
PPR: -24 41%R PTAT: +0.4 49%R  
PTA: +228m -20f +4p -55NM\$ 19%\$  
DEV: +1865m -30f +47p (04/23)  
02/04 324d 2X 20910 3.9 819 3.7 770 DHIR  
03/05 1ST TEST 99# 3.8%F 3.2%P

\* SR 2 YR OLD RES ALL AMERICAN 2022  
\* RES INT CHAMP NORTHEAST NATIONAL 2022  
\* 2nd SR 2 YR OLD INTERNATIONAL 2022  
\* 1st SR 2 YR OLD NORTHEAST NATIONAL 2022

FRESH 5/7/2023

**HILLTOP ACRES B DAREDEVIL ET** 840003012559129  
Genetic Conditions: PT DT MT WT BH2T BH14T  
PPR: -35 95%R PTAT: +0.7 98%R (04/23)  
PTA: +404m -14f +8p -118NM\$ 98%R (MACE)  
PTA PL: -1.0 SCS: +3.28 DPR: -3.8 SCE: +2.6  
PTA LIV: -2.9  
991 dau. av. 24406 4.1 995 3.3 815  
661 class. dau. av. FS:84.5 UDC:1.59 FLC:0.33

**TWIN HOLLOW NARLEY KREBS** 68170638  
02/10 +82 +83 +84 +80 V85 +81 (07/18)  
01/11 340d 2X 15890 3.9 622 3.3 519 DHIR  
03/00 365d 2X 16000 4.2 664 3.4 549 DHIR  
04/03 246d 2X 13030 3.2 421 3.3 426 DHIR

**SHILOH JACKSON BRADY ET \*TM** 72341784  
Genetic Conditions: PT DT MT WT BH2T BH14T  
PPR: -33 87%R PTAT: -0.1 87%R (04/23)  
PTA: +642m -11f +7p -4NM\$ 92%R (GEN)

**HILLTOP ACRES BOSE DIXILAND ET** 68154378  
Genetic Conditions: PT DT MT WT BH2C BH14T  
08/06 3E-E93 E95 E92 E91 E91 E93 (02/22)  
Lifetime: 2434d 264710m 13782f 9711p

**JO-DEE STARBUCK NARLEY ET \*TM** 68124112  
Genetic Conditions: \*TM PT DT WT BH2T BH14T  
PPR: -30 82%R PTAT: +0.2 84%R (04/23)  
PTA: -226m -23f -16p -179NM\$ 88%R (GEN)

**BLESSING THUNDER FONDA** 68156322  
04/10 E90 E92 E91 V87 E91 V88 (07/18)  
01/11 365d 2X 14000 3.9 549 3.4 472 DHIR  
03/00 270d 2X 11770 3.7 435 3.5 407 DHIR  
04/03 283d 3X 26890 5.2 1388 3.0 820 DHIR  
05/02 343d 3X 28130 3.5 987 3.4 961 DHIR

**5th Dam: WE-GOTTA JETWAY FANCY** 2E91  
06/05 364d 2X 30250 4.1 1235 3.2 964  
Lifetime: 1604d 126170m 5298f 4299p  
\* SR 2 YR OLD ALL AMERICAN 1998  
\* FALL YRLG HFR ALL AMERICAN 1997  
\* SR 3 YR OLD RES ALL AMERICAN 1999  
\* FALL HFR CALF RES ALL AMERICAN 1996

**6th Dam: WE-GOTTA FRAGMENT FANCY TWIN** E91  
6/10 365d 2x 24830 3.4 842 3.3 830  
**7th Dam: WE-GOTTA CONVINCER FARRAH** 2E90  
6/04 365d 2x 28100 4.0 1115 3.2 909  
**7th Dam: WE-GOTTA FORWARD J FARRAH** E90 Cert.  
4/07 365d 2x 27050 3.9 1056 3.1 827  
5/09 365d 2x 26730 3.8 1026 3.2 856

# 22 CUTTING EDGE S *Bubbles*

REG: 68227234  
DOB: 05/07/2023 TATTOO: M532

LA RAINBOW BFLY SKYHIGH ET  
8400032005202135

TWIN HOLLOW DAREDEVIL BLUE  
68203876

**3rd Dam: BLESSING TRESSSEL FAMUS** 2E90  
03/06 350d 2X 30170 4.2 1275 3.7 1103  
**4th Dam: BLESSING DYNASTY FERN ET** 2E92  
02/02 365d 2X 30440 4.0 1204 3.2 981 DHIR  
03/05 365d 2X 30910 4.2 1296 3.2 1002 DHIR  
05/00 365d 2X 27090 4.4 1189 3.1 845 DHIR  
06/09 365d 2X 25180 3.4 862 3.2 818 DHIR  
09/02 365d 2X 26220 4.2 1089 3.1 819 DHIR  
Lifetime: 2244d 163950m 6584f 5299p  
\* SR 2 YR OLD RES ALL AMERICAN 2009



# A Rising Star

**TWIN HOLLOW  
DAREDEVIL BLUE  
VG86/87MS**

*ALL-AMERICAN LOT 21 &  
DAM OF LOT 22*

**R & S JETWAYS WHITCHACI ET 2E92**  
*ALL-AMERICAN 4TH DAM of LOT 23*



## 23 EDGE VIEW F *Bailey*

REG: 68213095  
DOB: 03/26/2021 TATTOO: M320

**BRED 9/20/2022 to  
HILLTOP ACRES B DAREDEVIL**

**3rd Dam: NEW VIEW L WITCHA ET VG88**  
02/05 365d 2X 21410 3.6 763 3.3 709  
03/07 365d 2X 20900 3.5 738 3.3 697  
**4th Dam: R & S JETWAYS WHITCHACI ET 2E92**  
05/07 365d 2X 39497 3.7 1464 3.2 1252  
Lifetime: 1765d 125210m 4879f 3989p  
\* SR 3 YR OLD HM ALL AMERICAN 2005  
\* 5 YR OLD NOM ALL AMERICAN 2007

**CUTTING EDGE T FOREMOST 68171744**  
Genetic Conditions: PT DT MT WT BH2T BH14T E91  
PPR: -43 84%R PTAT: +0.8 88%R (04/23)  
PTA: -109m -12f -7p -177NM\$ 90%R (GEN)  
PTA PL: -1.1 SCS: +3.05 DPR: -2.4 SCE: +3.0  
PTA LIV: -0.9  
63 dau. av. 24067 4.1 984 3.4 817  
62 class. dau. av. FS:85.5 UDC:0.78 FLC:0.88

**MEADOW HILL FAMOUS BJ 68197884**  
03/10 E90 E92 E91 E90 V87 E90 (07/22)  
PPR: -5 39%R PTAT: +0.6 45%R  
PTA: +174m +5f -8p -127NM\$ 9%\$  
DEV: +359m +48f -19p (04/23)  
02/06 311d 2X 19720 4.9 969 3.5 692 DHIA  
\* 3rd FALL HFR CALF EASTERN NATIONAL 2019  
\* JR CHAMPION KY STATE SHOW 2020  
\* 1st FALL YRLG HFR KY STATE SHOW 2020

**CUTTING EDGE THUNDER \*TM 68121893**  
Genetic Conditions: \*TM PT DT WT BH2T BH14T  
PPR: -9 95%R PTAT: +0.1 97%R (04/23)  
PTA: -511m -14f -13p -14NM\$ 98%R (MACE)

**CUTTING EDGE ELITE FAYANN 68132614**  
03/06 E90 V89 E92 V87 E90 E90 (11/14)  
03/02 301d 2X 21030 4.0 831 3.2 679 DHIR

**BROWN HEAVEN R FAMOUS ET 109109715**  
Genetic Conditions: PT DT MT WT BH2T BH14T  
PPR: -8 88%R PTAT: +0.6 92%R (04/23)  
PTA: +712m -5f +7p -177NM\$ 94%R (MACE)

**MEADOW HILL BARBY JO 68161141**  
04/11 E91 V87 E93 E96 E92 E91 (04/19)  
02/04 273d 2X 11140 4.9 543 3.0 331 DHIR  
03/02 359d 2X 22270 4.2 936 3.1 690 DHIR  
04/04 305d 2X 24370 4.1 1009 3.1 755 DHIR

**5th Dam: R&S EMORYS JO ET 2E93**  
4/07 365D 2X 26750 3.5 947 3.8 1006  
6/03 365D 2X 24700 4.1 1005 3.7 923  
NOM ALL-AMERICAN 4 YR OLD 1997

**6th Dam: ALPINE HILLS BARBYS JO 4E93**  
6/05 365D 2X 33860 3.1 1037 3.4 1141  
HM ALL-AMERICAN AGED COW 1990  
GRAND CHAMPION SOUTHEAST NATIONAL 1990





A Member of  
Elite's 95-point Club

**CIE DOUBLE W EM FAVOR 2E95**  
ALL AMERICAN DAM OF LOT 24-25 & 26 &  
GRANDDAM OF LOTS 27& 28



**CUTTING EDGE F FAROH EX93**  
ALL AMERICAN MATERNAL SISTER TO LOTS 24-25-26



**CUTTING EDGE F FIESTA EX92**  
ALL AMERICAN MATERNAL SISTER TO LOTS 24-25-26

**FAVOR'S DAUGHTERS**

CUTTING EDGE F FAROH.....	EX93
CUTTING EDGE F FIESTA .....	EX92
CUTTING EDGE W FAMOUS.....	EX91
CUTTING EDGE THUNDER FANCY.....	EX90
DOUBLE W THUNDER FRENCHIE.....	V87
ELITE V FANCY BABE .....	V87
CUTTING EDGE T FELICIA.....	V86
CUTTING EDGE T FAYLINN .....	V86
CUTTING EDGE W FUTURITY .....	V86
CUTTING EDGE C FUNSTUFF.....	V85

# 24 EDGE VIEW D *Forever* ETV

REG: 68216658

DOB: 09/01/2021 TATTOO: M345

## HILLTOP ACRES B DAREDEVIL ET 840003012559129

Genetic Conditions: PT DT MT WT BH2T BH14T  
PPR: -35 95%R PTAT: +0.7 98%R (04/23)  
PTA: +404m -14f +8p -118NM\$ 98%R (MACE)  
PTA PL: -1.0 SCS: +3.28 DPR: -3.8 SCE: +2.6  
PTA LIV: -2.9  
991 dau. av. 24406 4.1 995 3.3 815  
661 class. dau. av. FS:84.5 UDC:1.59 FLC:0.33

## CIE DOUBLE W EM FAVOR 68126278

09/01 2E-E95 E96 E95 E95 E94 E94 (12/19)  
01/10 365d 3X 22650 4.2 957 3.5 797 DHIR  
03/03 365d 2X 29410 4.5 1329 3.2 941 DHIR  
04/08 341d 2X 27100 4.4 1188 3.7 1013 DHIR  
05/07 250d 2X 18960 4.9 927 3.9 735 DHIR  
06/07 365d 2X 24580 4.6 1120 4.0 978 DHIR  
08/08 365d 2X 28630 3.9 1116 3.6 1022 DHIR  
Lifetime: 2332d 165510m 7308f 6059p)  
\* 4 YR OLD ALL AMERICAN 2015  
\* 5 YR OLD HM ALL AMERICAN 2016  
\* COMP MERIT COW NOM ALL AMERICAN 2019  
\* AGED COW NOM ALL AMERICAN 2017  
\* RES GRAND CHAMP EASTERN NATIONAL 2015  
\* INT CHAMPION SOUTHEAST NATIONAL 2014  
\* RES SR CHAMP EASTERN NATIONAL 2015  
\* RES INT CHAMP SOUTHWEST NATIONAL 2014

## SHILOH JACKSON BRADY ET \*TM 72341784

Genetic Conditions: PT DT MT WT BH2T BH14T  
PPR: -33 87%R PTAT: -0.1 87%R (04/23)  
PTA: +642m -11f +7p -4NM\$ 92%R (GEN)

## HILLTOP ACRES BOSE DIXILAND ET 68154378

Genetic Conditions: PT DT MT WT BH2C BH14T  
08/06 3E-E93 E95 E92 E91 E91 E93 (02/22)  
Lifetime: 2434d 264710m 13782f 9711p

## OLSON MEL SCIP EMERGENCY \*TM 199362

Genetic Conditions: \*TM PT DT WT BH2T BH14C  
PPR: +20 94%R PTAT: +0.2 95%R (04/23)  
PTA: -431m +10f -1p +90NM\$ 97%R (MACE)

## IE DOUBLE W FAWN 379326224

07/05 2E-E90 E93 E92 E90 V86 E90 (06/12)  
02/04 305d 3X 18040 3.9 708 3.2 586 DHIR  
02/04 350d 3X 19750 3.9 775 3.3 646 DHIR  
03/05 278d 3X 23130 3.4 794 2.6 612 DHIR  
04/05 365d 3X 25660 3.7 949 3.2 820 DHIR  
05/10 312d 2X 21030 3.9 818 3.1 648 DHIR  
06/10 365d 3X 24170 3.6 869 3.2 781 DHIR  
Lifetime: 1849d 117000m 4347f 3620p

# 25 EDGE VIEW C *Fable* ETV

REG: 68220389

DOB: 03/05/2022 TATTOO: M389

## VOELKERS TD CARTER \*TM 68119645

Genetic Conditions: \*TM PT DT WT BH2T BH14T  
PPR: +20 98%R PTAT: +0.7 99%R (04/23)  
PTA: +1043m +23f +18p +34NM\$ 99%R (MACE)  
PTA PL: -0.8 SCS: +3.07 DPR: -3.7 SCE: +2.9  
PTA LIV: -1.6  
1368 dau. av. 24938 4.1 1014 3.3 820  
878 class. dau. av. FS:85.0 UDC:0.60 FLC:0.61

## CIE DOUBLE W EM FAVOR 68126278

09/01 2E-E95 E96 E95 E95 E94 E94 (12/19)  
01/10 365d 3X 22650 4.2 957 3.5 797 DHIR  
03/03 365d 2X 29410 4.5 1329 3.2 941 DHIR  
04/08 341d 2X 27100 4.4 1188 3.7 1013 DHIR  
05/07 250d 2X 18960 4.9 927 3.9 735 DHIR  
06/07 365d 2X 24580 4.6 1120 4.0 978 DHIR  
08/08 365d 2X 28630 3.9 1116 3.6 1022 DHIR  
Lifetime: 2332d 165510m 7308f 6059p)  
\* 4 YR OLD ALL AMERICAN 2015  
\* 5 YR OLD HM ALL AMERICAN 2016  
\* COMP MERIT COW NOM ALL AMERICAN 2019  
\* AGED COW NOM ALL AMERICAN 2017  
\* RES GRAND CHAMP EASTERN NATIONAL 2015  
\* INT CHAMPION SOUTHEAST NATIONAL 2014  
\* RES SR CHAMP EASTERN NATIONAL 2015  
\* RES INT CHAMP SOUTHWEST NATIONAL 2014

## WEBSTER RIDGE TD ET \*TM 193164

Genetic Conditions: \*TM PT DT WT BH2T BH14T  
PPR: +27 97%R PTAT: -0.2 98%R (04/23)  
PTA: -234m +3f -15p +80NM\$ 98%R (MACE)

## VOELKERS WNDRNT CARABELLA 68101970

Genetic Conditions: PT DT MT WT BH2T BH14T  
04/00 E90 E92 E91 E90 E91 V88 (01/12) \*CERT\*  
04/05 365d 2X 32300 4.2 1368 3.4 1106 DHIR

## OLSON MEL SCIP EMERGENCY \*TM 199362

Genetic Conditions: \*TM PT DT WT BH2T BH14C  
PPR: +20 94%R PTAT: +0.2 95%R (04/23)  
PTA: -431m +10f -1p +90NM\$ 97%R (MACE)

## IE DOUBLE W FAWN 379326224

07/05 2E-E90 E93 E92 E90 V86 E90 (06/12)  
02/04 305d 3X 18040 3.9 708 3.2 586 DHIR  
02/04 350d 3X 19750 3.9 775 3.3 646 DHIR  
03/05 278d 3X 23130 3.4 794 2.6 612 DHIR  
04/05 365d 3X 25660 3.7 949 3.2 820 DHIR  
05/10 312d 2X 21030 3.9 818 3.1 648 DHIR  
06/10 365d 3X 24170 3.6 869 3.2 781 DHIR  
Lifetime: 1849d 117000m 4347f 3620p

# 26 CUTTING EDGE T *Faylinn* ETV

REG: 68197525  
DOB: 12/20/2018 TATTOO: M125  
03/01 V86 V86 V88 V87 V86 V85 (01/22)  
PPR: +31 47%R PTAT: +0.3 55%R  
PTA: -141m +0f -1p +108NM\$ 52%\$  
DEV: +1269m +39f +41p (04/23)  
02/02 365d 2X 23417 4.4 1020 3.8 881 DHIR  
03/09 246d 2X 18098 4.8 861 3.7 672 RIP

**BRED 4/19/2023 to  
JENNINGS GAP TIME OUT**

**CUTTING EDGE THUNDER \*TM** 68121893  
Genetic Conditions: \*TM PT DT WT BH2T BH14T  
PPR: -9 95%R PTAT: +0.1 97%R (04/23)  
PTA: -511m -14f -13p -14NM\$ 98%R (MACE)  
PTA PL: +1.7 SCS: +2.85 DPR: +0.8 SCE: +3.1  
PTA LIV: +1.8  
509 dau. av. 22350 4.1 924 3.4 751  
362 class. dau. av. FS:84.8 UDC:-0.08 FLC:1.63

**CIE DOUBLE W EM FAVOR** 68126278  
09/01 2E-E95 E96 E95 E95 E94 E94 (12/19)  
PPR: +54 62%R PTAT: +0.7 68%R  
PTA: -327m +6f -5p +142NM\$ 59%\$  
DEV: -148m +33f +9p (04/23)  
01/10 365d 3X 22650 4.2 957 3.5 797 DHIR  
03/03 365d 2X 29410 4.5 1329 3.2 941 DHIR  
04/08 341d 2X 27100 4.4 1188 3.7 1013 DHIR  
05/07 250d 2X 18960 4.9 927 3.9 735 DHIR  
06/07 365d 2X 24580 4.6 1120 4.0 978 DHIR  
08/08 365d 2X 28630 3.9 1116 3.6 1022 DHIR  
Lifetime: 2332d 165510m 7308f 6059p)  
\* 4 YR OLD ALL AMERICAN 2015  
\* 5 YR OLD HM ALL AMERICAN 2016  
\* COMP MERIT COW NOM ALL AMERICAN 2019  
\* AGED COW NOM ALL AMERICAN 2017  
\* RES GRAND CHAMP EASTERN NATIONAL 2015  
\* INT CHAMPION SOUTHEAST NATIONAL 2014  
\* RES SR CHAMP EASTERN NATIONAL 2015  
\* RES INT CHAMP SOUTHWEST NATIONAL 2014

**WEBSTER RIDGE TD ET \*TM** 193164  
Genetic Conditions: \*TM PT DT WT BH2T BH14T  
PPR: +27 97%R PTAT: -0.2 98%R (04/23)  
PTA: -234m +3f -15p +80NM\$ 98%R (MACE)

**SUNNYISLE KB TRISTAN ET** 918368  
06/07 2E-E93 E92 E96 E90 E95 E93 (08/09)  
Lifetime: 1542d 116620m 4943f 3925p

**OLSON MEL SCIP EMERGENCY \*TM** 199362  
Genetic Conditions: \*TM PT DT WT BH2T BH14C  
PPR: +20 94%R PTAT: +0.2 95%R (04/23)  
PTA: -431m +10f -1p +90NM\$ 97%R (MACE)

**IE DOUBLE W FAWN** 379326224  
07/05 2E-E90 E93 E92 E90 V86 E90 (06/12)  
02/04 305d 3X 18040 3.9 708 3.2 586 DHIR  
02/04 350d 3X 19750 3.9 775 3.3 646 DHIR  
03/05 278d 3X 23130 3.4 794 2.6 612 DHIR  
04/05 365d 3X 25660 3.7 949 3.2 820 DHIR  
05/10 312d 2X 21030 3.9 818 3.1 648 DHIR  
06/10 365d 3X 24170 3.6 869 3.2 781 DHIR  
Lifetime: 1849d 117000m 4347f 3620p

# 27 EDGE VIEW F *Freedom*

REG: 68212995  
DOB: 03/07/2021 TATTOO: M299

**BRED 10/22/22 to  
HILLTOP ACRES DYNAMITE DIEGO**

**BROWN HEAVEN R FAMOUS ET** 9109715  
Genetic Conditions: PT DT MT WT BH2T BH14T  
PPR: -8 88%R PTAT: +0.6 92%R (04/23)  
PTA: +712m -5f +7p -177NM\$ 94%R (MACE)  
PTA PL: -1.8 SCS: +3.07 DPR: -1.0 SCE: +3.1 PTA LIV: -0.9  
304 dau. av. 24211 4.0 966 3.3 793  
165 class. dau. av. FS:84.2 UDC:0.27 FLC:1.38

**CUTTING EDGE T FAYLINN ETV** 68197525

**JO-DEE NEMO RICHARD ET** 68155420  
Genetic Conditions: PT DT MT WT BH2T BH14C  
PPR: +27 97%R PTAT: +0.5 98%R (04/23)  
PTA: +1047m -1f +14p -48NM\$ 99%R (MACE)

**BROWN HEAVEN GLENN FANTASY** 106157091  
EX-97 CAN  
Lifetime: 1748d 128519m 5710f 4770p

# 28 EDGE VIEW S *Feathers*

REG: 68223456  
DOB: 09/20/2022 TATTOO: M478

**CUTTING EDGE D SILVERTOP** 68201282  
Genetic Conditions: PT DT MT WT BH2T  
PPR: +34 65%R PTAT: +0.4 69%R (04/23)  
PTA: -314m +3f +2p +102NM\$ 68%R (GEN)  
PTA PL: +2.2 SCS: +2.83 DPR: +0.2 SCE:  
PTA LIV: +0.6  
0 dau. av.

**CUTTING EDGE T FAYLINN ETV** 68197525  
03/01 V86 V86 V88 V87 V86 V85 (01/22)  
PPR: +31 47%R PTAT: +0.3 55%R  
PTA: -141m +0f -1p +108NM\$ 52%\$  
DEV: +1269m +39f +41p (04/23)  
02/02 365d 2X 23417 4.4 1020 3.8 881 DHIR  
03/09 246d 2X 18098 4.8 861 3.7 672 RIP

**LA RAINBOW BFLY DYNAMITE ETV** 840003129321096  
Genetic Conditions: \*TM PT DT WT BH2T BH14T  
PPR: +19 97%R PTAT: +0.5 98%R (04/23)  
PTA: -644m -19f -2p +49NM\$ 99%R (MACE)

**CUTTING EDGE B SONNY** 68162330  
Genetic Conditions: PT DT MT WT BH2C BH14T  
09/01 3E-E94 E94 E95 E94 E93 E93 (03/23)  
Lifetime: 1854d 120860m 5334f 4528p

**CUTTING EDGE THUNDER \*TM** 68121893  
Genetic Conditions: \*TM PT DT WT BH2T BH14T  
PPR: -9 95%R PTAT: +0.1 97%R (04/23)  
PTA: -511m -14f -13p -14NM\$ 98%R (MACE)

**CIE DOUBLE W EM FAVOR** 68126278  
09/01 2E-E95 E96 E95 E95 E94 E94 (12/19)  
Lifetime: 2332d 165510m 7308f 6059p)  
\* 4 YR OLD ALL AMERICAN 2015  
\* 5 YR OLD HM ALL AMERICAN 2016  
\* COMP MERIT COW NOM ALL AMERICAN 2019  
\* AGED COW NOM ALL AMERICAN 2017





**BO JOY CARTER GLITTER TWIN**  
EX91/92MS | HM ALL-AMERICAN  
DAM OF LOT 29



*Gretchen*

2E93 | RES. ALL-AMERICAN  
FOUNDATION DAM OF  
LOT 29

2E93 | 3X ALL-AMERICAN  
3RD DAM OF LOT 29



*Goldie*

# 29 GMC BIVER *Gorgeous*

REG: 68210440

DOB: 09/01/2020 TATTOO: 2023

Parent Average PPR: +28 PTAT: +0.4

PA: +595m +16f +18p +94NM\$

01/10 276d 2X 15986 4.2 678 3.5 558

\* 4th FALL HFR CALF NORTHEAST NATIONAL 2021

**BRED 11/10/2022 TO COLLAPS**

**3rd Dam: BO JOY ENSIGN GOLDIE ET 2E93**

6/02 305d 2x 42920 3.5 1518 3.0 1299

ALL AMERICAN FALL CALF, 2000

ALL AMERICAN FALL YEARLING, 2001

ALL AMERICAN SR. 2 YEAR OLD, 2002

**4th Dam: BO JOY EMORY GRETCHEN 2E93**

6/07 365d 2x 28440 4.4 1263 3.5 983

NOMINATED ALL AMERICAN AGED COW, 1999

RESERVE GRAND CHAMP, EASTERN NAT'L, 1999

**5th Dam: CHIC-A-WIL STYLISH GRACE V86**

4/09 360d 2x 19870 4.4 880 3.6 710

**6th Dam: CHIC-A-WIL QUICK 2E**

9/02 354d 2x 22330 3.7 820

**SCHERMA BLOOMING BIVER \*TM 120094290070**

Genetic Conditions: PT DT MT WT BH2T BH14T

PPR: +71 98%R PTAT: +0.5 98%R (04/23)

PTA: +381m +30f +32p +274NM\$ 99%R (MACE)

PTA PL: +2.0 SCS: +3.04 DPR: -3.2 SCE: +3.3

PTA LIV: +1.1

14155 dau. av. 25170 4.3 1076 3.5 877

10249 class. dau. av. FS:84.9 UDC:0.31 FLC:0.83

**BO JOY CARTER GLITTER TWIN 68181737**

03/09 1E-E91 E90 E92 E91 E91 E92 (11/20)

02/06 308d 2X 15070 3.7 551 3.2 477 DHIR

03/07 305d 2X 23930 4.1 987 3.3 778 DHIA

\* SR 3 YR OLD HM ALL AMERICAN 2020

\* 1st SR 2 YR OLD NORTHEAST NATIONAL 2019

\* RES GRAND CHAMP NORTHEAST ALL BREEDS SHOW

2020

\* 1st SR 3 YR OLD NORTHEAST ALL BREEDS SHOW 2020

**SCHERMA GLENN BLOOMING ET \*TM 120082568808**

Genetic Conditions: PT DT MT WT BH2T

PPR: +78 81%R PTAT: +0.7 79%R (04/23)

PTA: +485m +10f +29p +30NM\$ 87%R (MACE)

**SCHERMA NESTA BEST 120082568792**

Genetic Conditions: PT DT MT WT BH2T BH14T

02/09 305d 24460 4.3 1040 3.8 935 DHIA

**VOELKERS WNDT CHILLI PEPPER\*TM 68120371**

Genetic Conditions: \*TM PT DT MT WT BH2T BH14T

PPR: -52 97%R PTAT: +0.7 98%R (04/23)

PTA: +89m +7f -6p -188NM\$ 99%R (MACE)

**BO JOY JETWAY GLAMOUR ET 68128350**

08/04 E91 E91 E95 E92 E90 E90 (04/19)

02/07 279d 2X 17200 3.6 614 3.2 542 DHIA

03/07 333d 2X 25870 3.4 892 3.1 802 DHIA

04/09 305d 2X 33540 3.8 1280 3.1 1037 DHIA

06/01 305d 2X 33350 3.6 1207 3.0 993 DHIR

08/00 305d 2X 28760 3.6 1036 3.1 884 DHIR

Lifetime: 2160d 170800m 6234f 5331p

# The Legacy of Treats!



**EDGE VIEW F TREESA**  
SELLING AS LOT 30

**CUTTING EDGE D TRISH ETV**  
**2E93/93MS**  
ALL-AMERICAN DAM OF  
LOT 30 & 31



**DUBLIN-HILLS TREATS**  
**2E94/94MS**  
ALL-AMERICAN FOUNDATION OF  
LOTS 30 THROUGH 43



# 30 EDGE VIEW F *Treesa*

REG: 68211679

DOB: 09/04/2020 TATTOO: M252  
02/06 60d 2X 3705 4.6 170 3.1 115 RIP

\* 1st FALL HFR CALF NORTHEAST NAT'L '21

FRESH 3/23/23

**3rd Dam: DUBLIN-HILLS TWEETERS E90**

06/11 356d 2X 28070 4.0 1117 2.9 821 DHIA

**4th Dam: DUBLIN-HILLS TWEETY 2E90**

07/01 302d 2X 23280 4.8 1111 3.1 727 DHIA

JR BEST 3 FMLS MEM NOM ALL AMERICAN 1998

**5th Dam: DUBLIN HILLS DOTSON DEETY VG88**

4/02 305d 2x 25820 4.3 1098 3.8 983

**6th Dam: TOWPATH PRETUS FRAN 2E90**

6/11 310d 2x 27670 4.7 1311 3.6 987

RES. GR, CHAMPION, MD STATE SHOW, 1997

**BROWN HEAVEN R FAMOUS ET 9109715**

Genetic Conditions: PT DT MT WT BH2T BH14T

PPR: -8 88%R PTAT: +0.6 92%R (04/23)

PTA: +712m -5f +7p -177NM\$ 94%R (MACE)

PTA PL: -1.8 SCS: +3.07 DPR: -1.0 SCE: +3.1

PTA LIV: -0.9

304 dau. av. 24211 4.0 966 3.3 793

165 class. dau. av. FS:84.2 UDC:0.27 FLC:1.38

**CUTTING EDGE D TRISH ETV 68188591**

05/08 2E-E93 E93 E94 E90 E92 E93 (03/23)

PPR: -28 50%R PTAT: +0.7 55%R

PTA: -149m -3f +2p -136NM\$ 9%\$

DEV: +4m +22f +17p (04/23)

03/02 272d 2X 18880 4.8 898 3.9 734 DHIR

04/02 262d 2X 18390 4.4 810 3.7 687 DHIR

\* JR 3 YR OLD ALL AMERICAN 2020

\* SR BEST 3 FMLS MEMBER ALL AMERICAN 2020

\* 4 YR OLD NOM ALL AMERICAN 2021

\* INT CHAMPION SOUTHWEST NATIONAL 2020

\* 4th 4 YR OLD INTERNATIONAL 2021

\* 1st JR 3 YR OLD SOUTHWEST NATIONAL 2020

\* 1st JR 2 YR OLD EASTERN NATIONAL 2019

\* 1st BU JR 3 YR OLD SOUTHWEST NATIONAL 2020

**JO-DEE NEMO RICHARD ET 68155420**

Genetic Conditions: PT DT MT WT BH2T BH14C

PPR: +27 97%R PTAT: +0.5 98%R (04/23)

PTA: +1047m -1f +14p -48NM\$ 99%R (MACE)

**BROWN HEAVEN GLENN FANTASY 106157091**

EX-97 CAN

Lifetime: 1748d 128519m 5710f 4770p

**HILLTOP ACRES B DAREDEVIL ET 840003012559129**

Genetic Conditions: PT DT MT WT BH2T BH14T

PPR: -35 95%R PTAT: +0.7 98%R (04/23)

PTA: +404m -14f +8p -118NM\$ 98%R (MACE)

**DUBLIN-HILLS TREATS 932485**

Genetic Conditions: PT DT MT WT BH2T

09/00 2E-E94 E96 E93 E92 E93 E94 (07/13)

Protein Plus

02/08 351d 2X 27300 4.5 1241 3.5 967 DHIR

03/09 337d 2X 25980 4.5 1180 3.7 967 DHIR

04/11 365d 2X 24090 4.7 1141 3.7 890 DHIR

06/10 359d 2X 33430 5.0 1657 3.7 1242 DHIR

07/10 365d 2X 24710 4.0 998 3.8 928 DHIR

Lifetime: 2044d 153910m 6951f 5739p

\* COMP MERIT COW ALL AMERICAN 2011

\* 4 YR OLD ALL AMERICAN 2008

\* COMP MERIT COW HM ALL AMERICAN 2012

\* 5 YR OLD HM ALL AMERICAN 2009

\* AGED COW NOM ALL AMERICAN 2010

\* JR 3 YR OLD NOM ALL AMERICAN 2007

\* GRAND CHAMPION EASTERN NATIONAL 2012

\* GRAND CHAMPION INTERNATIONAL 2011

# 31 EDGE VIEW FC *Thrill*

REG: 68223435

DOB: 09/04/2022 TATTOO: M450

**BROWN HEAVEN C FIRST CHOICE ET 111164959**

Genetic Conditions: PT DT MT WT BH2T

PPR: +31 61%R PTAT: +0.3 65%R (04/23)

PTA: -58m -5f +2p -44NM\$ 64%R (GEN)

PTA PL: +0.1 SCS: +3.02 DPR: +1.1 SCE: +2.5

PTA LIV: +0.1

0 dau. av.

**CUTTING EDGE D TRISH ETV 68188591**

05/08 2E-E93 E93 E94 E90 E92 E93 (03/23)

PPR: -28 50%R PTAT: +0.7 55%R

PTA: -149m -3f +2p -136NM\$ 9%\$

DEV: +4m +22f +17p (04/23)

03/02 272d 2X 18880 4.8 898 3.9 734 DHIR

04/02 262d 2X 18390 4.4 810 3.7 687 DHIR

\* JR 3 YR OLD ALL AMERICAN 2020

\* SR BEST 3 FMLS MEMBER ALL AMERICAN 2020

\* 4 YR OLD NOM ALL AMERICAN 2021

\* INT CHAMPION SOUTHWEST NATIONAL 2020

\* 4th 4 YR OLD INTERNATIONAL 2021

\* 1st JR 3 YR OLD SOUTHWEST NATIONAL 2020

\* 1st JR 2 YR OLD EASTERN NATIONAL 2019

\* 1st BU JR 3 YR OLD SOUTHWEST NATIONAL 2020

**VETSCHS NESTA CALVIN ET 120079480359**

Genetic Conditions: PT DT MT WT BH2T BH14C

PPR: +58 86%R PTAT: +0.3 85%R (04/23)

PTA: -159m -20f -5p +38NM\$ 88%R (MACE)

**BROWN HEAVEN J FANCY ET 107363037**

Genetic Conditions: PT DT MT WT BH2T BH14T

EX-91

04/10 365d 2X 35470 4.9 1753 3.6 1276 DHIA

**HILLTOP ACRES B DAREDEVIL ET 840003012559129**

Genetic Conditions: PT DT MT WT BH2T BH14T

PPR: -35 95%R PTAT: +0.7 98%R (04/23)

PTA: +404m -14f +8p -118NM\$ 98%R (MACE)

**DUBLIN-HILLS TREATS 932485**

Genetic Conditions: PT DT MT WT BH2T

09/00 2E-E94 E96 E93 E92 E93 E94 (07/13)

Protein Plus

02/08 351d 2X 27300 4.5 1241 3.5 967 DHIR

03/09 337d 2X 25980 4.5 1180 3.7 967 DHIR

04/11 365d 2X 24090 4.7 1141 3.7 890 DHIR

06/10 359d 2X 33430 5.0 1657 3.7 1242 DHIR

07/10 365d 2X 24710 4.0 998 3.8 928 DHIR

Lifetime: 2044d 153910m 6951f 5739p

\* COMP MERIT COW ALL AMERICAN 2011

\* 4 YR OLD ALL AMERICAN 2008

\* COMP MERIT COW HM ALL AMERICAN 2012

\* 5 YR OLD HM ALL AMERICAN 2009

\* AGED COW NOM ALL AMERICAN 2010

\* JR 3 YR OLD NOM ALL AMERICAN 2007

\* GRAND CHAMPION EASTERN NATIONAL 2012

\* GRAND CHAMPION INTERNATIONAL 2011

**3rd Dam: DUBLIN-HILLS TWEETERS E90**

06/11 356d 2X 28070 4.0 1117 2.9 821 DHIA

**4th Dam: DUBLIN-HILLS TWEETY 2E90**

07/01 302d 2X 23280 4.8 1111 3.1 727 DHIA

JR BEST 3 FMLS MEM NOM ALL AMERICAN 1998

**5th Dam: DUBLIN HILLS DOTSON DEETY VG88**

4/02 305d 2x 25820 4.3 1098 3.8 983

**6th Dam: TOWPATH PRETUS FRAN 2E90**

6/11 310d 2x 27670 4.7 1311 3.6 987

RES. GR, CHAMPION, MD STATE SHOW, 1997





**CUTTING EDGE D TWITTER ETV E91/91MS**  
 HON MENTION ALL-AMERICAN LOT 32

# 32 CUTTING EDGE D *Twitter* ETV

REG: 68193229  
 DOB: 04/02/2018 TATTOO: M069  
 04/11 E91 E91 E90 E91 E90 E91 (03/23)  
 PPR: +1 73%R 00%R  
 PTA: -320m -17f -7p -11NM\$ 27%\$ (GEN)  
 DEV: -429m -18f -12p (04/23)  
 02/02 287d 2X 18360 4.0 738 3.5 650 DHIR  
 03/01 365d 2X 22500 4.4 986 3.7 839 DHIR  
 04/05 264d 2X 16570 4.7 775 3.8 624 RIP

- \* SR BEST 3 FMLS MEMBER ALL AMERICAN 2021
- \* JR 3 YR OLD HM ALL AMERICAN 2021
- \* RES INT CHAMP NORTHEAST NATIONAL 2021
- \* 1st 4 YR OLD NORTHEAST NATIONAL 2022
- \* 3rd JR 3 YR OLD INTERNATIONAL 2021
- \* 1st JR 3 YR OLD NORTHEAST NATIONAL 2021

**BRED 12/16/2022 TO**  
**EDGE VIEW C WONDER**  
**(Calvin x Wizella)**

**3rd Dam: DUBLIN-HILLS TWEETERS E90**  
 06/11 356d 2X 28070 4.0 1117 2.9 821 DHIA  
**4th Dam: DUBLIN-HILLS TWEETY 2E90**  
 07/01 302d 2X 23280 4.8 1111 3.1 727 DHIA  
 JR BEST 3 FMLS MEM NOM ALL AMERICAN 1998

**LA RAINBOW BFLY DYNAMITE ETV 840003129321096**  
 Genetic Conditions: \*TM PT DT WT BH2T BH14T  
 PPR: +19 97%R PTAT: +0.5 98%R (04/23)  
 PTA: -644m -19f -2p +49NM\$ 99%R (MACE)  
 PTA PL: +2.9 SCS: +2.68 DPR: -0.7 SCE: +2.2  
 PTA LIV: +1.2  
 2480 dau. av. 22910 4.3 977 3.4 789  
 1178 class. dau. av. FS:84.2 UDC:1.25 FLC:0.43

**CUTTING EDGE T TRUDY ET 68156100**  
 Genetic Conditions: PT DT MT WT BH2C BH14T  
 05/02 E91 E91 E92 E92 V88 E91 (11/18)  
 02/06 315d 2X 20630 5.1 1048 3.6 744 DHIR  
 03/05 365d 2X 22490 4.9 1111 3.4 756 DHIR  
 04/11 365d 2X 25680 4.4 1134 3.6 930 DHIR  
 \* SR 2 YR OLD HM ALL AMERICAN 2016  
 \* 3rd SR 2 YR OLD INTERNATIONAL 2016  
 \* 2nd SR 2 YR OLD EASTERN NATIONAL 2016  
 \* 1st SR 2 YR OLD NY STATE FAIR 2016  
 \* 2nd SR 2 YR OLD EASTERN BS SHOW 2016

**5th Dam: DUBLIN HILLS DOTSON DEETY VG88**  
 4/02 305d 2x 25820 4.3 1098 3.8 983  
**6th Dam: TOWPATH PRETUS FRAN 2E90**  
 6/11 310d 2x 27670 4.7 1311 3.6 987  
 RES. GR, CHAMPION, MD STATE SHOW, 1997

**SHILOH BROOKNGS CADENCE ET \*TM 71130650**  
 Genetic Conditions: PT DT MT WT BH2T BH14T  
 PPR: +84 98%R PTAT: +0.6 99%R (04/23)  
 PTA: +756m +29f +29p +312NM\$ 99%R (MACE)  
**LA RAINBOW BFLY DELIGHT ET 840003012749336**  
 Genetic Conditions: PT DT MT WT BH2C BH14T  
 06/03 E91 E90 E91 E90 E92 E92 (03/20)  
 05/10 365d 3X 26130 3.7 961 3.1 814 DHIR

**SUNNYISLE TOTAL ET \*TM 198777**  
 Genetic Conditions: \*TM PT DT WT BH2C BH14T  
 PPR: -72 95%R PTAT: +0.2 97%R (04/23)  
 PTA: -201m -23f -21p -367NM\$ 98%R (MACE)

**DUBLIN-HILLS TREATS 932485**  
 Genetic Conditions: PT DT MT WT BH2T  
 09/00 2E-E94 E96 E93 E92 E93 E94 (07/13)  
 Protein Plus  
 02/08 351d 2X 27300 4.5 1241 3.5 967 DHIR  
 03/09 337d 2X 25980 4.5 1180 3.7 967 DHIR  
 04/11 365d 2X 24090 4.7 1141 3.7 890 DHIR  
 06/10 359d 2X 33430 5.0 1657 3.7 1242 DHIR  
 07/10 365d 2X 24710 4.0 998 3.8 928 DHIR  
 Lifetime: 2044d 153910m 6951f 5739p  
 \* COMP MERIT COW ALL AMERICAN 2011  
 \* 4 YR OLD ALL AMERICAN 2008  
 \* COMP MERIT COW HM ALL AMERICAN 2012  
 \* 5 YR OLD HM ALL AMERICAN 2009  
 \* AGED COW NOM ALL AMERICAN 2010  
 \* JR 3 YR OLD NOM ALL AMERICAN 2007  
 \* GRAND CHAMPION EASTERN NATIONAL 2012  
 \* GRAND CHAMPION INTERNATIONAL 2011

# 33 CUTTING EDGE D *Tyra* ETV

REG: 68193273

DOB: 03/27/2018 TATTOO: M064  
04/11 E91 E91 E91 E90 V89 E91 (03/23)  
PPR: -14 50%R PTAT: +0.4 59%R  
PTA: -595m -12f -2p -96NM\$ 13%\$  
DEV: -542m +0f +23p (04/23)  
02/05 365d 2X 25230 4.0 1008 3.8 969 DHIR  
03/05 329d 2X 18550 4.8 894 4.1 758 DHIR  
04/05 268d 2X 18072 5.3 956 4.0 717 RIP

**BRED 11/06/2022 to  
KULP-TERRA DARYOU CLIFF**

**3rd Dam: DUBLIN-HILLS TWEETY 2E90**  
07/01 302d 2X 23280 4.8 1111 3.1 727 DHIA  
*JR BEST 3 FMLS MEM NOM ALL AMERICAN 1998*  
**4th Dam: DUBLIN HILLS DOTSON DEETY VG88**  
4/02 305d 2x 25820 4.3 1098 3.8 983  
**5th Dam: TOWPATH PRETUS FRAN 2E90**  
6/11 310d 2x 27670 4.7 1311 3.6 987  
*RES. GR, CHAMPION, MD STATE SHOW, 1997*

**LA RAINBOW BFLY DYNAMITE ETV 840003129321096**  
Genetic Conditions: \*TM PT DT WT BH2T BH14T  
PPR: +19 97%R PTAT: +0.5 98%R (04/23)  
PTA: -644m -19f -2p +49NM\$ 99%R (MACE)  
PTA PL: +2.9 SCS: +2.68 DPR: -0.7 SCE: +2.2  
PTA LIV: +1.2  
2480 dau. av. 22910 4.3 977 3.4 789  
1178 class. dau. av. FS:84.2 UDC:1.25 FLC:0.43

**DUBLIN-HILLS TREATS 932485**  
Genetic Conditions: PT DT MT WT BH2T  
09/00 2E-E94 E96 E93 E92 E93 E94 (07/13)  
Protein Plus  
02/08 351d 2X 27300 4.5 1241 3.5 967 DHIR  
03/09 337d 2X 25980 4.5 1180 3.7 967 DHIR  
04/11 365d 2X 24090 4.7 1141 3.7 890 DHIR  
06/10 359d 2X 33430 5.0 1657 3.7 1242 DHIR  
07/10 365d 2X 24710 4.0 998 3.8 928 DHIR  
Lifetime: 2044d 153910m 6951f 5739p  
\* COMP MERIT COW ALL AMERICAN 2011  
\* 4 YR OLD ALL AMERICAN 2008  
\* COMP MERIT COW HM ALL AMERICAN 2012  
\* 5 YR OLD HM ALL AMERICAN 2009  
\* AGED COW NOM ALL AMERICAN 2010  
\* JR 3 YR OLD NOM ALL AMERICAN 2007  
\* GRAND CHAMPION EASTERN NATIONAL 2012  
\* GRAND CHAMPION INTERNATIONAL 2011

**SHILOH BROOKNGS CADENCE ET \*TM 71130650**  
Genetic Conditions: PT DT MT WT BH2T BH14T  
PPR: +84 98%R PTAT: +0.6 99%R (04/23)  
PTA: +756m +29f +29p +312NM\$ 99%R (MACE)

**LA RAINBOW BFLY DELIGHT ET 840003012749336**  
Genetic Conditions: PT DT MT WT BH2C BH14T  
06/03 E91 E90 E91 E90 E92 E92 (03/20)  
05/10 365d 3X 26130 3.7 961 3.1 814 DHIR

**KRUSES PONENTE FRANCO ET 195135**  
Genetic Conditions: PT DT MT WT BH2T BH14T  
PPR: -69 86%R PTAT: -0.8 87%R (04/23)  
PTA: -1689m -25f -36p -233NM\$ 92%R (GEN)

**DUBLIN-HILLS TWEETERS 911114**  
Genetic Conditions: PT DT MC WT BH2T BH14T  
04/10 E90 E90 E92 E90 E90 V88 (01/07) \*CERT\*  
02/03 290d 2X 20080 4.0 808 3.4 685 DHIA  
03/06 276d 2X 23400 4.1 949 3.3 765 DHIA  
04/05 346d 2X 21260 4.2 885 3.4 718 DHIA  
05/06 305d 2X 21220 4.0 857 3.2 689 DHIR  
06/11 356d 2X 28070 4.0 1117 2.9 821 DHIR

# 34 BRAND R *Taylor*

REG: 68212687

DOB: 09/24/2020 TATTOO: M265  
02/05 79d 2X 4525 5.1 232 3.8 173 RIP

**BRED 5/08/2023 TO  
JENNINGS GAP TIMEOUT**

**KAR-LINN REESES RAMPAGE 840003140014659**  
Genetic Conditions: PT DT MT WT BH2T BH14T  
PPR: +20 87%R PTAT: +0.5 88%R (04/23)  
PTA: +420m -4f +10p +32NM\$ 94%R (GEN)  
PTA PL: +1.9 SCS: +3.00 DPR: -1.5 SCE: +2.4  
PTA LIV: +0.2  
213 dau. av. 24667 4.0 999 3.3 810  
67 class. dau. av. FS:83.5 UDC:0.72 FLC:0.11

**CUTTING EDGE D TYRA ET 68193273**  
04/11 E91 E91 E91 E90 V89 E91 (03/23)  
02/05 365d 2X 25230 4.0 1008 3.8 969 DHIR  
03/05 329d 2X 18550 4.8 894 4.1 758 DHIR

**SCHERMA BLOOMING BIVER \*TM 120094290070**  
Genetic Conditions: PT DT MT WT BH2T BH14T  
PPR: +71 98%R PTAT: +0.5 98%R (04/23)  
PTA: +381m +30f +32p +274NM\$ 99%R (MACE)

**KAR-LINN WONDRENT REESE ET 68140422**  
Genetic Conditions: PT DT MC WT BH2C BH14T  
06/07 2E-E93 E93 E93 E91 E92 E93 (01/18)  
Lifetime: 1554d 103670m 5367f 3559p

**LA RAINBOW BFLY DYNAMITE ETV 840003129321096**  
Genetic Conditions: \*TM PT DT WT BH2T BH14T  
PPR: +19 97%R PTAT: +0.5 98%R (04/23)  
PTA: -644m -19f -2p +49NM\$ 99%R (MACE)

**DUBLIN-HILLS TREATS 932485**  
Genetic Conditions: PT DT MT WT BH2T  
09/00 2E-E94 E96 E93 E92 E93 E94 (07/13)  
Protein Plus  
02/08 351d 2X 27300 4.5 1241 3.5 967 DHIR  
03/09 337d 2X 25980 4.5 1180 3.7 967 DHIR  
04/11 365d 2X 24090 4.7 1141 3.7 890 DHIR  
06/10 359d 2X 33430 5.0 1657 3.7 1242 DHIR  
07/10 365d 2X 24710 4.0 998 3.8 928 DHIR  
Lifetime: 2044d 153910m 6951f 5739p  
\* COMP MERIT COW ALL AMERICAN 2011  
\* 4 YR OLD ALL AMERICAN 2008  
\* COMP MERIT COW HM ALL AMERICAN 2012  
\* 5 YR OLD HM ALL AMERICAN 2009  
\* AGED COW NOM ALL AMERICAN 2010  
\* JR 3 YR OLD NOM ALL AMERICAN 2007  
\* GRAND CHAMPION EASTERN NATIONAL 2012  
\* GRAND CHAMPION INTERNATIONAL 2011

# 35 BRAND D *Trendy*

REG: 68227226

DOB: 03/06/2023 TATTOO: M508

HILLTOP ACRES B DAREDEVIL ET  
840003012559129

BRAND R TAYLOR 68212687

**3rd Dam: DUBLIN-HILLS TWEETERS E90**  
06/11 356d 2X 28070 4.0 1117 2.9 821 DHIA  
**4th Dam: DUBLIN-HILLS TWEETY 2E90**  
07/01 302d 2X 23280 4.8 1111 3.1 727 DHIA  
*JR BEST 3 FMLS MEM NOM ALL AMERICAN 1998*  
**5th Dam: DUBLIN HILLS DOTSON DEETY VG88**  
4/02 305d 2x 25820 4.3 1098 3.8 983  
**6th Dam: TOWPATH PRETUS FRAN 2E90**  
6/11 310d 2x 27670 4.7 1311 3.6 987  
*RES. GR, CHAMPION, MD STATE SHOW, 1997*

# 36 CUTTING EDGE D *Trava* ETV

REG: 68188622  
DOB: 09/07/2017 TATTOO: M998  
04/11 E90 E96 V87 E90 E90 V88 (08/22)  
PPR: -6 49%R PTAT: +0.4 57%R  
PTA: -560m -9f +1p -189NM\$ 4%\$  
DEV: -1165m -9f +17p (04/23)  
02/06 322d 2X 22300 4.2 947 4.0 895  
03/06 260d 2X 15909 4.7 749 4.1 651  
04/06 302d 2X 18877 4.6 861 4.0 758  
05/07 33d 2X 3009 4.1 122 3.5 106 RIP  
LAST TEST 91#

\* JR BEST 3 FMLS MEMBER HM ALL AMERICAN 2018  
\* 6th FALL HFR CALF INTERNATIONAL 2018  
\* 1st FALL HFR CALF EASTERN STATES EXPO 2018

FRESH 4/21/2023

## 37 EDGE VIEW S *Taxi*

REG: 68227223  
DOB: 04/21/2023 TATTOO: M528

LA RAINBOW BFLY SKYHIGH ET  
8400032005202135

CUTTING EDGE D TRAVA 68188622

### HILLTOP ACRES G DURANGO ET \*TM 68121012

Genetic Conditions: \*TM PT DT WT BH2T BH14C  
PPR: +6 87%R PTAT: +0.2 90%R (04/23)  
PTA: -90m -13f +5p -156NM\$ 92%R (MACE)  
PTA PL: -1.4 SCS: +3.12 DPR: +0.7 SCE: +2.4  
PTA LIV: +0.7  
146 dau. av. 24156 4.0 978 3.4 829  
129 class. dau. av. FS:84.8 UDC:0.54 FLC:1.01

### DUBLIN-HILLS TREATS 932485

Genetic Conditions: PT DT MT WT BH2T  
09/00 2E-E94 E96 E93 E92 E93 E94 (07/13)  
Protein Plus  
02/08 351d 2X 27300 4.5 1241 3.5 967 DHIR  
03/09 337d 2X 25980 4.5 1180 3.7 967 DHIR  
04/11 365d 2X 24090 4.7 1141 3.7 890 DHIR  
06/10 359d 2X 33430 5.0 1657 3.7 1242 DHIR  
07/10 365d 2X 24710 4.0 998 3.8 928 DHIR  
Lifetime: 2044d 153910m 6951f 5739p  
\* COMP MERIT COW ALL AMERICAN 2011  
\* 4 YR OLD ALL AMERICAN 2008  
\* COMP MERIT COW HM ALL AMERICAN 2012  
\* 5 YR OLD HM ALL AMERICAN 2009  
\* AGED COW NOM ALL AMERICAN 2010  
\* JR 3 YR OLD NOM ALL AMERICAN 2007  
\* GRAND CHAMPION EASTERN NATIONAL 2012  
\* GRAND CHAMPION INTERNATIONAL 2011

SCHAMAUN BS GORDON GLENN ET 120023664460  
Genetic Conditions: PT DT MT WT BH2T BH14T  
PPR: +8 94%R PTAT: +0.3 93%R (04/23)  
PTA: -100m +4f +12p -140NM\$ 94%R (GEN)

HILLTOP ACRES V DIVINITY 68104240  
Genetic Conditions: PT DT MT WT BH2T BH14C  
05/05 2E-E91 E91 E90 E90 V88 E92 (08/13) \*CERT\*  
Lifetime: 2046d 142460m 6481f 5577p

KRUSES PONENTE FRANCO ET 195135  
Genetic Conditions: PT DT MT WT BH2T BH14T  
PPR: -69 86%R PTAT: -0.8 87%R (04/23)  
PTA: -1689m -25f -36p -233NM\$ 92%R (GEN)

DUBLIN-HILLS TWEETERS 911114  
Genetic Conditions: PT DT MC WT BH2T BH14T  
04/10 E90 E90 E92 E90 E90 V88 (01/07) \*CERT\*  
02/03 290d 2X 20080 4.0 808 3.4 685 DHIA  
03/06 276d 2X 23400 4.1 949 3.3 765 DHIA  
04/05 346d 2X 21260 4.2 885 3.4 718 DHIA  
05/06 305d 2X 21220 4.0 857 3.2 689 DHIR  
06/11 356d 2X 28070 4.0 1117 2.9 821 DHIR

3rd Dam: DUBLIN-HILLS TWEETY 2E90  
07/01 302d 2X 23280 4.8 1111 3.1 727 DHIA  
JR BEST 3 FMLS MEM NOM ALL AMERICAN 1998  
4th Dam: DUBLIN HILLS DOTSON DEETY VG88  
4/02 305d 2x 25820 4.3 1098 3.8 983  
5th Dam: TOWPATH PRETUS FRAN 2E90  
6/11 310d 2x 27670 4.7 1311 3.6 987  
RES. GR, CHAMPION, MD STATE SHOW, 1997

# 38 EDGE VIEW D *Tori*

REG: 68220406  
DOB: 04/04/2022 TATTOO: M412

### HILLTOP ACRES B DAREDEVIL ET 840003012559129

Genetic Conditions: PT DT MT WT BH2T BH14T  
PPR: -35 95%R PTAT: +0.7 98%R (04/23)  
PTA: +404m -14f +8p -118NM\$ 98%R (MACE)  
PTA PL: -1.0 SCS: +3.28 DPR: -3.8 SCE: +2.6  
PTA LIV: -2.9  
991 dau. av. 24406 4.1 995 3.3 815  
661 class. dau. av. FS:84.5 UDC:1.59 FLC:0.33

### CUTTING EDGE D TRAVA ETV 68188622

04/11 E90 E96 V87 E90 E90 V88 (08/22)  
02/06 322d 2X 22300 4.2 947 4.0 895  
03/06 260d 2X 15909 4.7 749 4.1 651  
04/06 302d 2X 18877 4.6 861 4.0 758  
\* JR BEST 3 FMLS MEMBER HM ALL AMERICAN 2018  
\* 6th FALL HFR CALF INTERNATIONAL 2018  
\* 1st FALL HFR CALF EASTERN STATES EXPO 2018

### 3rd Dam: DUBLIN-HILLS TWEETERS E90

06/11 356d 2X 28070 4.0 1117 2.9 821 DHIA

### 4th Dam: DUBLIN-HILLS TWEETY 2E90

07/01 302d 2X 23280 4.8 1111 3.1 727 DHIA

JR BEST 3 FMLS MEM NOM ALL AMERICAN 1998

### 5th Dam: DUBLIN HILLS DOTSON DEETY VG88

4/02 305d 2x 25820 4.3 1098 3.8 983

### 6th Dam: TOWPATH PRETUS FRAN 2E90

6/11 310d 2x 27670 4.7 1311 3.6 987

RES. GR, CHAMPION, MD STATE SHOW, 1997

### SHILOH JACKSON BRADY ET \*TM 72341784

Genetic Conditions: PT DT MT WT BH2T BH14T  
PPR: -33 87%R PTAT: -0.1 87%R (04/23)  
PTA: +642m -11f +7p -4NM\$ 92%R (GEN)

### HILLTOP ACRES BOSE DIXILAND ET 68154378

Genetic Conditions: PT DT MT WT BH2C BH14T  
08/06 3E-E93 E95 E92 E91 E91 E93 (02/22)  
Lifetime: 2434d 264710m 13782f 9711p

### HILLTOP ACRES G DURANGO ET \*TM 68121012

Genetic Conditions: \*TM PT DT WT BH2T BH14C  
PPR: +6 87%R PTAT: +0.2 90%R (04/23)  
PTA: -90m -13f +5p -156NM\$ 92%R (MACE)

### DUBLIN-HILLS TREATS 932485

Genetic Conditions: PT DT MT WT BH2T  
09/00 2E-E94 E96 E93 E92 E93 E94 (07/13)  
Protein Plus  
02/08 351d 2X 27300 4.5 1241 3.5 967 DHIR  
03/09 337d 2X 25980 4.5 1180 3.7 967 DHIR  
04/11 365d 2X 24090 4.7 1141 3.7 890 DHIR  
06/10 359d 2X 33430 5.0 1657 3.7 1242 DHIR  
07/10 365d 2X 24710 4.0 998 3.8 928 DHIR  
Lifetime: 2044d 153910m 6951f 5739p  
\* COMP MERIT COW ALL AMERICAN 2011  
\* 4 YR OLD ALL AMERICAN 2008  
\* COMP MERIT COW HM ALL AMERICAN 2012  
\* 5 YR OLD HM ALL AMERICAN 2009  
\* AGED COW NOM ALL AMERICAN 2010  
\* JR 3 YR OLD NOM ALL AMERICAN 2007  
\* GRAND CHAMPION EASTERN NATIONAL 2012  
\* GRAND CHAMPION INTERNATIONAL 2011



# 39 EDGE VIEW WF *Tropical*

REG: 68222292

DOB: 06/28/2022 TATTOO: M441

## BROWN HEAVEN WINNINGFORMULA ET 107362998

Genetic Conditions: PT DT MT WT BH2T BH14T

PPR: -70 92%R PTAT: +0.3 95%R (04/23)

PTA: -553m -23f -17p -357NM\$ 96%R (MACE)

PTA PL: -1.7 SCS: +3.10 DPR: -0.6 SCE: +3.3

PTA LIV: -1.5

439 dau. av. 22713 4.1 935 3.3 759

282 class. dau. av. FS:84.9 UDC:0.38 FLC:0.10

## CUTTING EDGE G THEA 68206572

02/05 +84 +83 +83 +84 +83 +84 (08/22)

PPR: -54 36%R PTAT: +0.0 44%R

PTA: -1233m -25f -19p -311NM\$ 0%\$

DEV: -6054m -104f -138p (04/23)

02/03 180d 2X 7590 5.3 402 3.9 297 DHIA

## 5th Dam: DUBLIN HILLS DOTSON DEETY VG88

4/02 305d 2x 25820 4.3 1098 3.8 983

## 6th Dam: TOWPATH PRETUS FRAN 2E90

6/11 310d 2x 27670 4.7 1311 3.6 987

RES. GR, CHAMPION, MD STATE SHOW, 1997

## 3rd Dam: DUBLIN-HILLS TREATS 2E94

06/10 359d 2X 33430 5.0 1657 3.7 1242 DHIR

07/10 365d 2X 24710 4.0 998 3.8 928 DHIR

Lifetime: 2044d 153910m 6951f 5739p

\* COMP MERIT COW ALL AMERICAN 2011

\* 4 YR OLD ALL AMERICAN 2008

\* COMP MERIT COW HM ALL AMERICAN 2012

\* 5 YR OLD HM ALL AMERICAN 2009

\* AGED COW NOM ALL AMERICAN 2010

## 4th Dam: DUBLIN-HILLS TWEETERS E90

06/11 356d 2X 28070 4.0 1117 2.9 821 DHIA

## 5th Dam: DUBLIN-HILLS TWEETY 2E90

07/01 302d 2X 23280 4.8 1111 3.1 727 DHIA

JR BEST 3 FMLS MEM NOM ALL AMERICAN 1998

## JOLAHOFS POLO JONGLEUR ET \*TM 120027093693

Genetic Conditions: PT DT MT WT BH2T BH14T

PPR: -67 94%R PTAT: +0.2 95%R (04/23)

PTA: -802m -51f -30p -422NM\$ 97%R (MACE)

## BROWN HEAVEN GLENN FANTASY 106157091

EX-97 CAN

Lifetime: 1748d 128519m 5710f 4770p

## KALINGEN CALVIN GLENWOOD ET 120130906064

Genetic Conditions: PT DT MT WT BH2T BH14T

PPR: -24 81%R PTAT: +0.5 83%R (04/23)

PTA: -1161m -25f -19p -333NM\$ 86%R (MACE)

## CUTTING EDGE D TRAVA ETV 68188622

04/11 E90 E96 V87 E90 E90 V88 (08/22)

02/06 322d 2X 22300 4.2 947 4.0 895

03/06 260d 2X 15909 4.7 749 4.1 651

04/06 302d 2X 18877 4.6 861 4.0 758

\* JR BEST 3 FMLS MEMBER HM ALL AMERICAN 2018

\* 6th FALL HFR CALF INTERNATIONAL 2018

\* 1st FALL HFR CALF EASTERN STATES EXPO 2018

# 40 CUTTING EDGE S *Tulsa* ETV

REG: 68227232

DOB: 03/18/2023 TATTOO: M518

## CUTTING EDGE SEAMAN \*TM 68137657

Genetic Conditions: \*TM PT DT MT WT BH2T BH14T

PPR: -40 96%R PTAT: +0.4 97%R (04/23)

PTA: +157m +4f +15p -279NM\$ 98%R (MACE)

PTA PL: -4.7 SCS: +3.26 DPR: -3.8 SCE: +5.2

PTA LIV: -2.6

1054 dau. av. 23402 4.1 949 3.4 789

510 class. dau. av. FS:84.7 UDC:0.25 FLC:0.48

## DUBLIN-HILLS TREATS 932485

Genetic Conditions: PT DT MT WT BH2T

09/00 2E-E94 E96 E93 E92 E93 E94 (07/13)

Protein Plus

02/08 351d 2X 27300 4.5 1241 3.5 967 DHIR

03/09 337d 2X 25980 4.5 1180 3.7 967 DHIR

04/11 365d 2X 24090 4.7 1141 3.7 890 DHIR

06/10 359d 2X 33430 5.0 1657 3.7 1242 DHIR

07/10 365d 2X 24710 4.0 998 3.8 928 DHIR

Lifetime: 2044d 153910m 6951f 5739p

\* COMP MERIT COW ALL AMERICAN 2011

\* 4 YR OLD ALL AMERICAN 2008

\* COMP MERIT COW HM ALL AMERICAN 2012

\* 5 YR OLD HM ALL AMERICAN 2009

\* AGED COW NOM ALL AMERICAN 2010

\* JR 3 YR OLD NOM ALL AMERICAN 2007

\* GRAND CHAMPION EASTERN NATIONAL 2012

\* GRAND CHAMPION INTERNATIONAL 2011

## 3rd Dam: DUBLIN-HILLS TWEETY 2E90

07/01 302d 2X 23280 4.8 1111 3.1 727 DHIA

JR BEST 3 FMLS MEM NOM ALL AMERICAN 1998

## 4th Dam: DUBLIN HILLS DOTSON DEETY VG88

4/02 305d 2x 25820 4.3 1098 3.8 983

## 5th Dam: TOWPATH PRETUS FRAN 2E90

6/11 310d 2x 27670 4.7 1311 3.6 987

RES. GR, CHAMPION, MD STATE SHOW, 1997

## OLD MILL WDE SUPREME ET \*TM 197920

Genetic Conditions: \*TM PT DT MT WT BH2T BH14T

PPR: -1 97%R PTAT: +0.3 98%R (04/23)

PTA: -22m -4f -2p -101NM\$ 99%R (MACE)

## ROSE LANE SHERRYS SHASTA 68123234

04/09 E93 E92 E96 E91 E91 E93 (07/13) \*CERT\*

03/03 365d 2X 30520 4.3 1325 3.6 1085 DHIR

## KRUSES PONENTE FRANCO ET 195135

Genetic Conditions: PT DT MT WT BH2T BH14T

PPR: -69 86%R PTAT: -0.8 87%R (04/23)

PTA: -1689m -25f -36p -233NM\$ 92%R (GEN)

## DUBLIN-HILLS TWEETERS 911114

Genetic Conditions: PT DT MC WT BH2T BH14T

04/10 E90 E90 E92 E90 E90 V88 (01/07) \*CERT\*

02/03 290d 2X 20080 4.0 808 3.4 685 DHIA

03/06 276d 2X 23400 4.1 949 3.3 765 DHIA

04/05 346d 2X 21260 4.2 885 3.4 718 DHIA

05/06 305d 2X 21220 4.0 857 3.2 689 DHIR

06/11 356d 2X 28070 4.0 1117 2.9 821 DHIR



**RMD-DOTTERER W TAYLOR ET**  
 WINTER YRLG HFR NOM ALL AMERICAN 2022  
 LOT 41 & DAM OF LOT 42



**CUTTING EDGE J TULLY ET E91**  
 ALL AMERICAN YEARLING IN MILK 2016  
 DAM OF LOT 41

# 41 RMD-DOTTERER W *Taylor* ET

REG: 840003215632272  
 DOB: 01/02/2021 TATTOO: 4475  
 Genetic Conditions: PT DT MT WT BH2T BH14T  
 PPR: -39 58%R PTAT: +0.5 65%R  
 PTA: +104m -14f +1p -204NM\$ 4%\$ (GEN)  
 (04/23)  
 02/02 78d 2X 4426 4.1 182 3.3 147 RIP  
 \* WINTER YRLG HFR NOM ALL AMERICAN 2022  
 \* JR CHAMPION NORTHEAST NATIONAL 2022  
 \* 4th WINTER YRLG HFR INTERNATIONAL 2022  
 \* 1st WINTER YRLG HFR NORTHEAST NAT'L 2022

**FRESH 3/07/2023**

**TOP ACRES CADE WINRITE ETV 68201687**  
 Genetic Conditions: PT DT MT WT BH2T  
 PPR: +58 67%R PTAT: +0.6 71%R (04/23)  
 PTA: +444m +18f +15p +214NM\$ 70%R (GEN)  
 PTA PL: +1.6 SCS: +2.94 DPR: -0.9 SCE: +3.1  
 PTA LIV: +0.7  
 0 dau. av.

**CUTTING EDGE J TULLY ET 68164765**  
 Genetic Conditions: PT DT MT WT BH2T BH14T  
 04/10 E91 E91 E91 E90 V89 E91 (08/19)  
 01/11 306d 2X 13600 4.1 563 3.6 485 DHIA  
 03/03 80d 2X 6880 4.5 309 3.4 232 DHIA  
 04/06 341d 3X 25660 3.6 918 3.3 840 DHIR  
 \* YRLG IN MILK ALL AMERICAN 2016  
 \* 1st YRLG IN MILK SOUTHEAST NATIONAL 2016  
 \* 1st YRLG IN MILK INTERNATIONAL 2016

**SHILOH BROOKNGS CADENCE ET \*TM 71130650**  
 Genetic Conditions: PT DT MT WT BH2T BH14T  
 PPR: +84 98%R PTAT: +0.6 99%R (04/23)  
 PTA: +756m +29f +29p +312NM\$ 99%R (MACE)  
**TOP ACRES SUPREME WIZARD ET 68116090**  
 Genetic Conditions: PT DT MT WT BH2T BH14T  
 10/10 3E-E95 E96 E95 E96 E95 (10/20)  
 Lifetime: 2557d 202535m 11043f 7077p

**JOLAHOFS POLO JONGLEUR ET \*TM 120027093693**  
 Genetic Conditions: PT DT MT WT BH2T BH14T  
 PPR: -67 94%R PTAT: +0.2 95%R (04/23)  
 PTA: -802m -51f -30p -422NM\$ 97%R (MACE)

**CUTTING EDGE L TAFFY 68106881**  
 Genetic Conditions: PT DT MT WT BH2C  
 05/02 2E-E93 E91 E94 E91 E94 E93 (07/13)  
 02/03 305d 2X 13820 4.4 603 3.5 483 DHIR  
 03/08 365d 2X 28060 4.1 1143 3.4 949 DHIR  
 04/11 365d 2X 26870 4.0 1086 3.5 930 DHIR  
 06/07 93d 2X 7870 4.9 383 3.2 255 DHIR  
 \* 5 YR OLD RES ALL AMERICAN 2013  
 \* SR BEST 3 FMLS MEM RES ALL AMERICAN '13, '12  
 \* 4 YR OLD HM ALL AMERICAN 2012  
 \* PROD OF DAM MEMBER HM ALL AMERICAN 2013

# 42 EDGE VIEW F *Tamale*

REG: 68227227  
 DOB: 03/07/2023 TATTOO: M509

**BROWN HEAVEN R FAMOUS ET**  
 109109715

**RMD-DOTTERER W TAYLOR**  
 80003215632272

**3rd Dam: DUBLIN-HILLS TREATS 2E94**  
 06/10 359d 2X 33430 5.0 1657 3.7 1242 DHIR  
 2X ALL-AMERICAN | WDE GRAND CHAMP. 2011  
**4th Dam: DUBLIN-HILLS TWEETERS E90**  
 06/11 356d 2X 28070 4.0 1117 2.9 821 DHIA  
**5th Dam: DUBLIN-HILLS TWEETY 2E90**  
 07/01 302d 2X 23280 4.8 1111 3.1 727 DHIA  
 JR BEST 3 FMLS MEM NOM ALL AMERICAN 1998

**6th Dam: DUBLIN HILLS DOTSON DEETY VG88**  
 4/02 305d 2x 25820 4.3 1098 3.8 983  
**7th Dam: TOWPATH PRETUS FRAN 2E90**  
 6/11 310d 2x 27670 4.7 1311 3.6 987  
 RES. GR, CHAMPION, MD STATE SHOW, 1997



**DUBLIN-HILLS TREATS  
2E94/94MS**

ALL-AMERICAN FOUNDATION OF LOTS 30 THROUGH 43



**43** CUTTING EDGE F *Tabby*

REG: 68220402  
DOB: 04/23/2022 TATTOO: M419

**CUTTING EDGE T FOREMOST 68171744**  
Genetic Conditions: PT DT MT WT BH2T BH14T E91  
PPR: -43 84%R PTAT: +0.8 88%R (04/23)  
PTA: -109m -12f -7p -177NM\$ 90%R (GEN)  
PTA PL: -1.1 SCS: +3.05 DPR: -2.4 SCE: +3.0  
PTA LIV: -0.9  
63 dau. av. 24067 4.1 984 3.4 817  
62 class. dau. av. FS:85.5 UDC:0.78 FLC:0.88

**CUTTING EDGE N TREASURE ETV 68204584**

**CUTTING EDGE THUNDER \*TM 68121893**  
Genetic Conditions: \*TM PT DT WT BH2T BH14T  
PPR: -9 95%R PTAT: +0.1 97%R (04/23)  
PTA: -511m -14f -13p -14NM\$ 98%R (MACE)

**CUTTING EDGE ELITE FAYANN 68132614**  
03/06 E90 V89 E92 V87 E90 E90 (11/14)  
03/02 301d 2X 21030 4.0 831 3.2 679 DHIR

**NORWIN 120081082091**  
Genetic Conditions: PT DT MT WT BH2T BH14T  
PPR: +67 93%R PTAT: +0.7 95%R (04/23)  
PTA: +599m +19f +17p +202NM\$ 96%R (MACE)

**DUBLIN-HILLS TREATS 932485**  
Genetic Conditions: PT DT MT WT BH2T  
09/00 2E-E94 E96 E93 E92 E93 E94 (07/13)  
Protein Plus  
02/08 351d 2X 27300 4.5 1241 3.5 967 DHIR  
03/09 337d 2X 25980 4.5 1180 3.7 967 DHIR  
04/11 365d 2X 24090 4.7 1141 3.7 890 DHIR  
06/10 359d 2X 33430 5.0 1657 3.7 1242 DHIR  
07/10 365d 2X 24710 4.0 998 3.8 928 DHIR  
Lifetime: 2044d 153910m 6951f 5739p  
\* COMP MERIT COW ALL AMERICAN 2011  
\* 4 YR OLD ALL AMERICAN 2008  
\* COMP MERIT COW HM ALL AMERICAN 2012  
\* 5 YR OLD HM ALL AMERICAN 2009  
\* AGED COW NOM ALL AMERICAN 2010  
\* JR 3 YR OLD NOM ALL AMERICAN 2007  
\* GRAND CHAMPION EASTERN NATIONAL 2012  
\* GRAND CHAMPION INTERNATIONAL 2011

**3rd Dam: DUBLIN-HILLS TWEETERS E90**  
06/11 356d 2X 28070 4.0 1117 2.9 821 DHIA  
**4th Dam: DUBLIN-HILLS TWEETY 2E90**  
07/01 302d 2X 23280 4.8 1111 3.1 727 DHIA  
JR BEST 3 FMLS MEM NOM ALL AMERICAN 1998  
**5th Dam: DUBLIN HILLS DOTSON DEETY VG88**  
4/02 305d 2x 25820 4.3 1098 3.8 983  
**6th Dam: TOWPATH PRETUS FRAN 2E90**  
6/11 310d 2x 27670 4.7 1311 3.6 987  
RES. GR, CHAMPION, MD STATE SHOW, 1997





**JENLAR CARTER WALTZ ETV E93**  
*ALL-AMERICAN DAM OF LOT 44*

**WISH'S 9 EXCELLENT SISTERS:**  
**TOP ACRES GARBRO S WISHES ET 'E92/93MS**  
*NOM ALL AMERICAN 4 YR OLD 2016*  
**TOP ACRES GARBRO WANDA ET E91/92MS**  
*HON MEN ALL AMERICAN 4 YR OLD 2014*  
**SPRINGHILL THIRD WISH ET 2E91/91MS**  
**TOP ACRES GARBRO WANITA ET E91/90MS**  
**TOP ACRES GARBRO WINNEY ET E91/90MS**  
*NOM ALL AMERICAN JR 2 YR OLD 2015*  
**TOP ACRES GARBRO WILD ONE ET E91/89MS**  
**TOP ACRES GARBRO WINIT ETV E90/91MS**  
**TOP ACRES GARBRO WILLFUL ET E90/90MS**  
**TOP ACRES GARBRO WINNER ET E90/88MS**  
*HON MEN ALL AMERICAN 5 YR OLD 2017*



**TOP ACRES CARBRO S WISH ET E93**  
*ALL-AMERICAN GRANDDAM OF LOT 44*



**TOP ACRES JP WENDY ET 3E93**  
*ALL-AMERICAN NOMINATED DAM OF LOT 45*

# 44 JENLAR SEC WEAP *Wisconsin* ETV

REG: 68211928

DOB: 12/06/2020 TATTOO: M720  
02/04 44d 2X 2258 3.9 87 3.3 74 RIP  
LAST TEST 66# 4.5%F 3.2%P

**FRESH 4/10/2023**

**3rd Dam: ROUND HILL PRE WISHFUL ET 2E91**

04/03 365d 2X 25840 4.7 1214 3.3 854 DHIR  
\* WINTER HFR CALF ALL AMERICAN 2003

**4th Dam: TOP ACRES JETWAY WISH ET 2E91**

5/04 365d 2x 30207 3.9 1211 3.3 1017  
HM ALL AMERICAN FALL HEIFER CALF, 2001  
JR CHAM, MARYLAND STATE SHOW, 2001

**5th Dam: TOP ACRES EJ WHIZZBANG 5E93 Cert.**

5/04 365d 2x 27720 6.0 1670 3.6 985  
8/00 365d 2x 28980 5.2 1505 3.5 1011  
NATIONAL TOTAL PERFORMANCE WINNER, 1996  
ALL AMERICAN 1991, 1992, 1993, 1995

**6th Dam: MY T FINE WHISPER \*TW 2E Cert.**

RES. ALL AMERICAN 5 YEAR OLD, 1991; AGED COW, 1992

**CUTTING EDGE SECRET WEAPON 68193312**

Genetic Conditions: PT DT MT WT BH2T BH14T  
PPR: +19 67%R PTAT: +0.9 70%R (04/23)  
PTA: -307m -11f +5p -98NM\$ 71%R (GEN)  
PTA PL: -0.3 SCS: +2.85 DPR: -0.6 SCE: +1.8  
PTA LIV: -0.6  
0 dau. av.

**JENLAR CARTER WALTZ ETV 68175432**

Genetic Conditions: PT DT MT WT BH2T BH14T  
03/07 E91 E90 E90 E91 E91 E92 (10/19)  
PPR: +47 70%R PTAT: +1.4 77%R  
PTA: +885m +17f +14p +54NM\$ 40%\$ (GEN)  
DEV: +2822m +46f +60p (04/23)  
Protein Plus  
02/01 365d 3X 30950 3.4 1058 3.3 1018 DHIR  
03/04 365d 3X 38300 4.2 1607 3.4 1290 DHIR  
\* JR 3 YR OLD ALL AMERICAN 2019  
\* JR BEST 3 FMLS MEMBER HM ALL AMERICAN 2017  
\* JR 2 YR OLD NOM ALL AMERICAN 2018  
\* SPRING YRLG HFR NOM ALL AMERICAN 2017  
\* PROD OF DAM MEMBER NOM ALL AMERICAN 2017  
\* INT CHAMPION INTERNATIONAL 2019  
\* 1st JR 3 YR OLD INTERNATIONAL 2019  
\* 4th JR 2 YR OLD INTERNATIONAL 2018

**LA RAINBOW BFLY DYNAMITE ETV 840003129321096**

Genetic Conditions: \*TM PT DT WT BH2T BH14T  
PPR: +19 97%R PTAT: +0.5 98%R (04/23)  
PTA: -644m -19f -2p +49NM\$ 99%R (MACE)

**VOELKERS DURANGO SASHA 68148090**

Genetic Conditions: PT DT MT WT BH2T BH14T  
09/09 4E-E94 E95 E96 E95 E95 E93 (08/22) \*CERT\*  
Lifetime: 2380d 190530m 9182f 6902p

**VOELKERS TD CARTER \*TM 68119645**

Genetic Conditions: \*TM PT DT WT BH2T BH14T  
PPR: +20 98%R PTAT: +0.7 99%R (04/23)  
PTA: +1043m +23f +18p +34NM\$ 99%R (MACE)

**TOP ACRES GARBRO S WISH ET 68150937**

Genetic Conditions: PT DT MT WT BH2T BH14T  
06/07 1E-E93 E92 E94 E94 E94 E93 (10/19)  
PROTEIN PLUS  
01/11 365D 2X 25242 4.5 1138 3.5 872 DHIR  
03/04 365D 3X 37320 4.3 1594 3.4 1254 DHIR  
05/03 365D 3X 35470 4.2 1507 3.4 1189 DHIR  
LIFETIME: 1786D 149942M 6776F 5266P  
\* 4 YR OLD ALL AMERICAN 2017  
\* JR 2 YR OLD ALL AMERICAN 2015  
\* JR 3 YR OLD HM ALL AMERICAN 2016

# 45 NEW VIEW C *Witty* ETV

REG: 68181958

DOB: 03/22/2016 TATTOO: NV192  
05/03 V87 V87 E91 E90 E90 +84 (06/21)  
PPR: -14 55%R 00%R  
PTA: +105m +7f -5p -83NM\$ 15%\$  
DEV: +579m +29f -3p (04/23)  
02/05 348d 2X 19660 3.5 684 3.5 690 DHIR  
03/05 332d 2X 14950 4.6 690 3.7 550 DHIR  
05/01 365d 2X 25910 4.5 1174 3.4 874 DHIR  
06/11 85d 2X 6083 3.9 235 3.7 223 RIP

**FRESH 2/28/2023**

**BRED 5/05/23 TO JENNINGS GAP TIME OUT**

**VOELKERS TD CARTER \*TM 68119645**

Genetic Conditions: \*TM PT DT WT BH2T BH14T  
PPR: +20 98%R PTAT: +0.7 99%R (04/23)  
PTA: +1043m +23f +18p +34NM\$ 99%R (MACE)  
PTA PL: -0.8 SCS: +3.07 DPR: -3.7 SCE: +2.9  
PTA LIV: -1.6  
1368 dau. av. 24938 4.1 1014 3.3 820  
878 class. dau. av. FS:85.0 UDC:0.60 FLC:0.61

**TOP ACRES JP WENDY ET 936740**

10/01 3E-E93 E96 E93 E92 E93 E93 (10/14)  
02/06 345d 2X 19340 4.2 811 3.7 712 DHIR  
03/07 365d 2X 23670 5.5 1300 3.7 887 DHIR  
05/09 305d 2X 19810 4.1 820 3.5 691 DHIR  
07/10 305d 2X 28730 3.8 1079 3.2 918 DHIR  
09/01 365d 2X 21420 4.8 1033 4.0 849 DHIR  
12/00 115d 2X 6620 4.7 308 3.2 214 DHIR  
Lifetime: 2105d 135600m 6060f 4888p  
\* AGED COW NOM ALL AMERICAN 2012  
\* 5 YR OLD NOM ALL AMERICAN 2010  
\* 1st TOTAL PERF SOUTHEAST NATIONAL 2013  
\* RES SR CHAMP SOUTHEAST NATIONAL 2012  
\* RES SR CHAMP EASTERN NATIONAL 2010  
\* 2nd AGED COW SOUTHEAST NATIONAL 2013  
\* 2nd AGED COW SOUTHEAST NATIONAL 2012  
\* 5th AGED COW INTERNATIONAL 2012

**WEBSTER RIDGE TD ET \*TM 193164**

Genetic Conditions: \*TM PT DT WT BH2T BH14T  
PPR: +27 97%R PTAT: -0.2 98%R (04/23)  
PTA: -234m +3f -15p +80NM\$ 98%R (MACE)

**VOELKERS WNDRNT CARABELLA 68101970**

Genetic Conditions: PT DT MT WT BH2T BH14T  
04/00 E90 E92 E91 E90 E91 V88 (01/12) \*CERT\*  
04/05 365d 2X 32300 4.2 1368 3.4 1106 DHIR

**TOP ACRES JET PILOT ET (M\*) 191611**

Genetic Conditions: (M\*) PT DT WT BH2T BH14T  
PPR: -72 95%R PTAT: +0.3 97%R (04/23)  
PTA: -582m -5f -21p -241NM\$ 97%R (GEN)

**TOP ACRES EJ WHIZZBANG 795771**

Genetic Conditions: PT DT MT WT BH2T  
16/09 5E-E93 E94 E95 E93 E95 E92 (12/06) \*CERT\*  
02/03 282D 2X 12550 4.8 601 3.8 472 DHIR  
03/02 365D 2X 20610 4.5 935 3.7 762 DHIR  
04/04 330D 2X 21680 4.8 1047 3.6 779 DHIR  
05/04 365D 2X 27720 6.0 1670 3.6 985 DHIR  
08/00 365D 2X 28980 5.2 1505 3.5 1011 DHIR  
10/00 365D 2X 27750 5.2 1450 3.4 934 DHIR  
LIFETIME: 2627D 168310M 8547F 6068P  
\* NATIONAL TOTAL PERFORMANCE 1996  
\* 5 YR OLD ALL AMERICAN 1995  
\* 3 YR OLD ALL AMERICAN 1993

**3rd Dam: MY T FINE WHISPER \*TW 2E Cert.**

RES. ALL AMERICAN 5 YEAR OLD, 1991; AGED COW, 1992





**TOP ACRES PEPPY WIZELLA  
2E94**

*ALL-AMERICAN DAM OF  
LOTS 46 THROUGH 49*



*Wizella's Son in AI*

**CUTTING EDGE WOODY ETV \*TM .....551BS01412**  
At ST Genetics

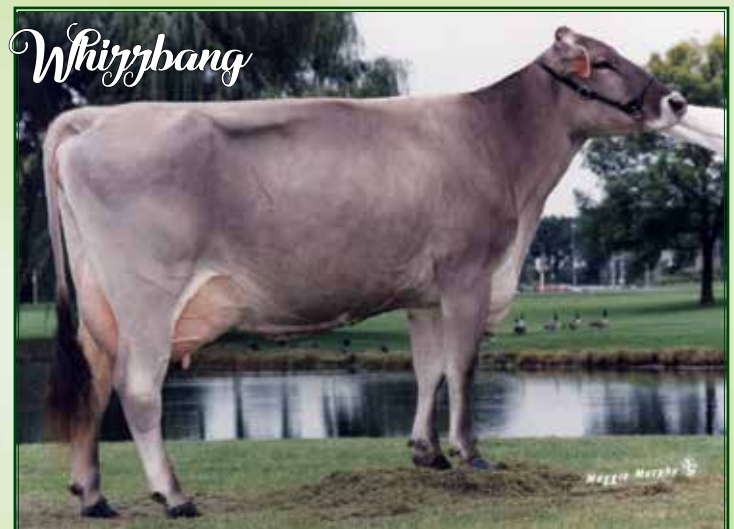



# 46 EDGE VIEW C *Whirl* ETV

REG: 68212986  
DOB: 03/05/2021 TATTOO: M295

**BRED 10/28/22 to COLLAPS**

**VETSCHS NESTA CALVIN ET 120079480359**  
Genetic Conditions: PT DT MT WT BH2T BH14T  
PPR: +58 86%R PTAT: +0.3 85%R (04/23)  
PTA: -159m -20f -5p +38NM\$ 88%R (MACE)  
PTA PL: +3.4 SCS: +2.89 DPR: +3.0 SCE: +2.7  
PTA LIV: +2.4  
3444 dau. av. 25564 4.1 1057 3.4 869  
2595 class. dau. av. FS:85.7 UDC:1.62 FLC:-0.71

**ACE ENS NESTA 240003663441**

**VETSCHS CAMELOT CAFINA 110039046022**  
Genetic Conditions: PT DT MT WT BH2C BH14T  
Lifetime: 3113d 216238m 8428f 7195p

**TOP ACRES PEPPY WIZELLA 68155326**  
08/07 3E-E94 E95 E97 E94 E94 E93 (01/22)  
Lifetime: 2215d 150330m 6819f 5560p

# 47 EDGE VIEW D *Whitney* ETV

REG: 68211677  
DOB: 09/16/2020 TATTOO: M263  
02/05 82d 2X 4937 4.4 219 3.7 185 RIP

**BRED 05/01 TO  
CUTTING EDGE T FOREMOST**

**HILLTOP ACRES B DAREDEVIL ET 840003012559129**  
Genetic Conditions: PT DT MT WT BH2T BH14T  
PPR: -35 95%R PTAT: +0.7 98%R (04/23)  
PTA: +404m -14f +8p -118NM\$ 98%R (MACE)  
PTA PL: -1.0 SCS: +3.28 DPR: -3.8 SCE: +2.6  
PTA LIV: -2.9  
991 dau. av. 24406 4.1 995 3.3 815  
661 class. dau. av. FS:84.5 UDC:1.59 FLC:0.33

**SHILOH JACKSON BRADY ET \*TM 72341784**  
Genetic Conditions: PT DT MT WT BH2T BH14T  
PPR: -33 87%R PTAT: -0.1 87%R (04/23)  
PTA: +642m -11f +7p -4NM\$ 92%R (GEN)  
**HILLTOP ACRES BOSE DIXILAND ET 68154378**  
Genetic Conditions: PT DT MT WT BH2C BH14T  
08/06 3E-E93 E95 E92 E91 E91 E93 (02/22)  
Lifetime: 2434d 264710m 13782f 9711p

**TOP ACRES PEPPY WIZELLA 68155326**  
08/07 3E-E94 E95 E97 E94 E94 E93 (01/22)  
Lifetime: 2215d 150330m 6819f 5560p

# 48 EDGE VIEW R *Winsome* ETV

REG: 68223420  
DOB: 09/26/2022 TATTOO: M479

**BRED 10/21/22 to COLLAPS**

**JO-DEE ROYAL HILL RASTA ET 840003135087427**  
Genetic Conditions: PT DT MT WT BH2T BH14T  
PPR: -37 84%R PTAT: +0.9 88%R (04/23)  
PTA: -251m -25f -6p -274NM\$ 92%R (GEN)  
PTA PL: -0.1 SCS: +3.13 DPR: -1.5 SCE: +2.6  
PTA LIV: +0.6  
125 dau. av. 23494 4.1 964 3.4 791  
69 class. dau. av. FS:84.4 UDC:1.02 FLC:1.01

**SCHAMAUN BS GORDON GLENN ET 120023664460**  
Genetic Conditions: PT DT MT WT BH2T BH14T  
PPR: +8 94%R PTAT: +0.3 93%R (04/23)  
PTA: -100m +4f +12p -140NM\$ 94%R (GEN)  
**JO-DEE NEMO RISKY 68116761**  
Genetic Conditions: PT DT MT WT BH2T BH14C  
09/03 3E-E94 E94 E94 E93 E93 E95 (12/18)  
Lifetime: 2532d 187270m 7033f 6034p

**TOP ACRES PEPPY WIZELLA 68155326**  
Genetic Conditions: PT DT MT WT BH2T BH14T  
08/07 3E-E94 E95 E97 E94 E94 E93 (01/22)  
PPR: +0 76%R PTAT: +1.0 81%R

**VOELKERS WNDT CHILLI PEPPER\*TM 68120371**  
Genetic Conditions: \*TM PT DT MT WT BH2T BH14T  
PPR: -52 97%R PTAT: +0.7 98%R (04/23)  
PTA: +89m +7f -6p -188NM\$ 99%R (MACE)

**3rd Dam: TOP ACRES ANDRE WHISPER ET 2E93**  
05/07 365d 2X 32941 5.8 1921 3.6 1174

\* WINTER HFR CALF NOM ALL AMERICAN 20054

**4th Dam: TOP ACRES EJ WHIZZBANG 5E93 Cert.**

5/04 365d 2x 27720 6.0 1670 3.6 985

NATIONAL TOTAL PERFORMANCE WINNER, 1996

ALL AMERICAN 1991, 1992, 1993, 1995

**5th Dam: MY T FINE WHISPER \*TW 2E Cert.**

RES. ALL AMERICAN 5 YEAR OLD, 1991; AGED COW, 1992

PTA: +110m +7f -4p -58NM\$ 18%\$ (GEN)  
DEV: +464m +27f +5p (04/23)  
01/11 365d 2X 20970 4.5 948 3.7 772 DHIR  
03/00 365d 2X 23560 5.0 1176 4.1 976 DHIR  
04/11 365d 2X 27420 4.2 1156 3.5 952 DHIR  
06/03 365d 2X 30990 4.2 1317 3.5 1071 DHIR  
08/03 291d 2X 22050 4.3 957 3.4 743 DHIA  
Lifetime: 2215d 150330m 6819f 5560p  
\* SUMMER YRLG HFR ALL AMERICAN 2014  
\* JR 2 YR OLD RES ALL AMERICAN 2015  
\* 5 YR OLD NOM ALL AMERICAN 2018  
\* JR CHAMPION EASTERN NATIONAL 2014  
\* 3rd COMP MERIT COW SOUTHEAST NATIONAL 2021  
\* 6th 5 YR OLD INTERNATIONAL 2018  
\* 1st JR 3 YR OLD EASTERN NATIONAL 2016  
\* 2nd JR 2 YR OLD INTERNATIONAL 2015

**TOP ACRES SUPREME WIZARD ET 68116090**

Genetic Conditions: PT DT MT WT BH2T BH14T  
10/10 3E-E95 E96 E95 E96 E95 E95 (10/20)  
02/03 305d 2X 17610 5.2 916 3.3 587 DHIA  
03/06 305d 2X 25800 5.6 1451 3.4 868 DHIA  
04/08 324d 2X 25910 7.0 1803 3.3 864 DHIA  
05/07 365d 2X 34914 5.3 1840 3.3 1163 DHIA  
06/07 218d 2X 19785 5.4 1078 4.1 810 DHIA  
07/05 365d 2x 35400 4.9 1737 3.5 1246 DHIA  
Lifetime: 2557d 202535m 11043f 7077p  
\* COMP MERIT COW ALL AMERICAN 2017  
\* GRAND CHAMPION CENTRAL NATIONAL 2017  
\* SR 3 YR OLD ALL AMERICAN 2013  
\* PROD OF DAM MEMBER ALL AMERICAN '13, '14, '15, '16  
\* AGED COW RES ALL AMERICAN 2016  
\* 5 YR OLD RES ALL AMERICAN 2015  
\* SR 2 YR OLD RES ALL AMERICAN 2012

# 49 CUTTING EDGE B *Whime* ETV

REG: 68198908  
DOB: 03/02/2019 TATTOO: M136  
02/10 V85 V88 V85 V86 +84 +83 (01/22)  
PPR: +42 48%R PTAT: +0.8 52%R  
PTA: +233m +25f +15p +86NM\$ 47%\$  
DEV: +278m +70f +28p (04/23)  
02/03 271d 2X 15378 4.8 742 3.6 555  
03/03 271d 2X 17250 4.9 850 3.9 680  
04/02 1ST TEST 55#

\* 1st SPRING HFR CALF NORTHEAST NATIONAL 2019

**BRED 8/5/2022 to CUTTING EDGE T FOREMOST**

**3rd Dam: TOP ACRES ANDRE WHISPER ET 2E93**

05/07 365d 2X 32941 5.8 1921 3.6 1174

\* WINTER HFR CALF NOM ALL AMERICAN 20054

**4h Dam: TOP ACRES EJ WHIZZBANG 5E93 Cert.**

5/04 365d 2x 27720 6.0 1670 3.6 985

NATIONAL TOTAL PERFORMANCE WINNER, 1996

ALL AMERICAN 1991, 1992, 1993, 1995

**5th Dam: MY T FINE WHISPER \*TW 2E Cert.**

RES. ALL AMERICAN 5 YEAR OLD, 1991; AGED COW, 1992

**SCHERMA BLOOMING BIVER \*TM 120094290070**

Genetic Conditions: PT DT MT WT BH2T BH14T

PPR: +71 98%R PTAT: +0.5 98%R (04/23)

PTA: +381m +30f +32p +274NM\$ 99%R (MACE)

PTA PL: +2.0 SCS: +3.04 DPR: -3.2 SCE: +3.3

PTA LIV: +1.1

14155 dau. av. 25170 4.3 1076 3.5 877

10249 class. dau. av. FS:84.9 UDC:0.31 FLC:0.83

**TOP ACRES PEPPY WIZELLA 68155326**

0Genetic Conditions: PT DT MT WT BH2T BH14T

08/07 3E-E94 E95 E97 E94 E94 E93 (01/22)

PPR: +0 76%R PTAT: +1.0 81%R

PTA: +110m +7f -4p -58NM\$ 18%\$ (GEN)

DEV: +464m +27f +5p (04/23)

01/11 365d 2X 20970 4.5 948 3.7 772 DHIR

03/00 365d 2X 23560 5.0 1176 4.1 976 DHIR

04/11 365d 2X 27420 4.2 1156 3.5 952 DHIR

06/03 365d 2X 30990 4.2 1317 3.5 1071 DHIR

08/03 291d 2X 22050 4.3 957 3.4 743 DHIA

Lifetime: 2215d 150330m 6819f 5560p

\* SUMMER YRLG HFR ALL AMERICAN 2014

\* JR 2 YR OLD RES ALL AMERICAN 2015

\* 5 YR OLD NOM ALL AMERICAN 2018

\* JR CHAMPION EASTERN NATIONAL 2014

\* 3rd COMP MERIT COW SOUTHEAST NATIONAL 2021

\* 6th 5 YR OLD INTERNATIONAL 2018

\* 1st JR 3 YR OLD EASTERN NATIONAL 2016

\* 2nd JR 2 YR OLD INTERNATIONAL 2015

**SCHERMA GLENN BLOOMING ET \*TM 120082568808**

Genetic Conditions: PT DT MT WT BH2T

PPR: +78 81%R PTAT: +0.7 79%R (04/23)

PTA: +485m +10f +29p +30NM\$ 87%R (MACE)

**SCHERMA NESTA BEST 120082568792**

Genetic Conditions: PT DT MT WT BH2T BH14T

02/09 305d 24460 4.3 1040 3.8 935 DHIA

**VOELKERS WNDT CHILLI PEPPER\*TM 68120371**

Genetic Conditions: \*TM PT DT MT WT BH2T BH14T

PPR: -52 97%R PTAT: +0.7 98%R (04/23)

PTA: +89m +7f -6p -188NM\$ 99%R (MACE)

**TOP ACRES SUPREME WIZARD ET 68116090**

Genetic Conditions: PT DT MT WT BH2T BH14T

10/10 3E-E95 E96 E95 E96 E95 E95 (10/20)

02/03 305d 2X 17610 5.2 916 3.3 587 DHIA

03/06 305d 2X 25800 5.6 1451 3.4 868 DHIA

04/08 324d 2X 25910 7.0 1803 3.3 864 DHIA

05/07 365d 2X 34914 5.3 1840 3.3 1163 DHIA

06/07 218d 2X 19785 5.4 1078 4.1 810 DHIA

07/05 365d 2x 35400 4.9 1737 3.5 1246 DHIA

Lifetime: 2557d 202535m 11043f 7077p

\* COMP MERIT COW ALL AMERICAN 2017

\* GRAND CHAMPION CENTRAL NATIONAL 2017

\* SR 3 YR OLD ALL AMERICAN 2013

\* PROD OF DAM MEMBER ALL AMERICAN '13, '14, '15, '16

\* AGED COW RES ALL AMERICAN 2016

\* 5 YR OLD RES ALL AMERICAN 2015

\* SR 2 YR OLD RES ALL AMERICAN 2012

# 50 CUTTING EGDE SW *Whoopy*

REG: 68225874  
DOB: 06/02/2022 TATTOO: M420

**CUTTING EDGE SECRET WEAPON 68193312**

Genetic Conditions: PT DT MT WT BH2T BH14T

PPR: +19 67%R PTAT: +0.9 70%R (04/23)

PTA: -307m -11f +5p -98NM\$ 71%R (GEN)

PTA PL: -0.3 SCS: +2.85 DPR: -0.6 SCE: +1.8

PTA LIV: -0.6

0 dau. av.

**CUTTING EDGE B WHIME ETV 68198908**

02/10 V85 V88 V85 V86 +84 +83 (01/22)

**LA RAINBOW BFLY DYNAMITE ETV 840003129321096**

Genetic Conditions: \*TM PT DT MT WT BH2T BH14T

PPR: +19 97%R PTAT: +0.5 98%R (04/23)

PTA: -644m -19f -2p +49NM\$ 99%R (MACE)

**VOELKERS DURANGO SASHA 68148090**

Genetic Conditions: PT DT MT WT BH2T BH14T

09/09 4E-E94 E95 E96 E95 E95 E93 (08/22) \*CERT\*

Lifetime: 2380d 190530m 9182f 6902p

# 51 R-CHOICE F *Whitney*

REG: 68215681  
DOB: 06/02/2021 TATTOO: M331

**BRED 9/29/22 to  
HILLTOP ACRES B DAREDEVIL**

**CUTTING EDGE T FOREMOST 68171744**

Genetic Conditions: PT DT MT WT BH2T BH14T E91

PPR: -43 84%R PTAT: +0.8 88%R (04/23)

PTA: -109m -12f -7p -177NM\$ 90%R (GEN)

PTA PL: -1.1 SCS: +3.05 DPR: -2.4 SCE: +3.0

PTA LIV: -0.9

63 dau. av. 24067 4.1 984 3.4 817

62 class. dau. av. FS:85.5 UDC:0.78 FLC:0.88

**CUTTING EDGE B WHIME ETV 68198908**

02/10 V85 V88 V85 V86 +84 +83 (01/22)

PPR: +42 48%R PTAT: +0.8 52%R

PTA: +233m +25f +15p +86NM\$ 47%\$

DEV: +278m +70f +28p (04/23)

\* 1st SPRING HFR CALF NORTHEAST NATIONAL 2019

**CUTTING EDGE THUNDER \*TM 68121893**

Genetic Conditions: \*TM PT DT MT WT BH2T BH14T

PPR: -9 95%R PTAT: +0.1 97%R (04/23)

PTA: -511m -14f -13p -14NM\$ 98%R (MACE)

**CUTTING EDGE ELITE FAYANN 68132614**

03/06 E90 V89 E92 V87 E90 E90 (11/14)

03/02 301d 2X 21030 4.0 831 3.2 679 DHIR

**SCHERMA BLOOMING BIVER \*TM 120094290070**

Genetic Conditions: PT DT MT WT BH2T BH14T

PPR: +71 98%R PTAT: +0.5 98%R (04/23)

PTA: +381m +30f +32p +274NM\$ 99%R (MACE)

**TOP ACRES PEPPY WIZELLA 68155326**

0Genetic Conditions: PT DT MT WT BH2T BH14T

08/07 3E-E94 E95 E97 E94 E94 E93 (01/22)

Lifetime: 2215d 150330m 6819f 5560p

\* SUMMER YRLG HFR ALL AMERICAN 2014

\* JR 2 YR OLD RES ALL AMERICAN 2015

\* 5 YR OLD NOM ALL AMERICAN 2018



**TOP ACRES SUPREME WIZARD ET**  
**3E95/95MS**  
 ALL-AMERICAN DAM OF LOT 52



**MY-T-FINE WHISPER 2E**  
 ALL-AMERICAN FOUNDATION FOR  
 LOTS 46-53

# 52 TOP ACRES WF *Wicki* ETV

REG: 840003151815452  
 DOB: 09/04/2019 TATTOO: 1611  
 Genetic Conditions: PT DT MT WT BH2T  
 BH14T  
 03/06 V88 E90 V89 V87 V86 V87 (03/23)  
 PPR: -45 67%R PTAT: +0.8 70%R  
 PTA: -224m -13f -17p -276NM\$ 1%\$ (GEN)  
 DEV: -1911m -62f -84p (04/23)  
 01/11 328d 2X 18717 4.5 849 3.5 659  
 \* 3rd FALL HFR CALF SOUTHEAST NATIONAL '20  
 \* 1st FALL HFR CALF OH STATE SHOW 2020

**BRED 9/25/22 TO**  
**LA RAINBOW BLFY SKYHIGH ET**

**BROWN HEAVEN WINNINGFORMULA ET 107362998**  
 Genetic Conditions: PT DT MT WT BH2T BH14T  
 PPR: -70 92%R PTAT: +0.3 95%R (04/23)  
 PTA: -553m -23f -17p -357NM\$ 96%R (MACE)  
 PTA PL: -1.7 SCS: +3.10 DPR: -0.6 SCE: +3.3  
 PTA LIV: -1.5  
 439 dau. av. 22713 4.1 935 3.3 759  
 282 class. dau. av. FS:84.9 UDC:0.38 FLC:0.10

**TOP ACRES SUPREME WIZARD ET 68116090**  
 Genetic Conditions: PT DT MT WT BH2T BH14T  
 10/10 3E-E95 E96 E95 E96 E95 E95 (10/20)  
 02/03 305d 2X 17610 5.2 916 3.3 587 DHIA  
 03/06 305d 2X 25800 5.6 1451 3.4 868 DHIA  
 04/08 324d 2X 25910 7.0 1803 3.3 864 DHIA  
 05/07 365d 2X 34914 5.3 1840 3.3 1163 DHIA  
 06/07 218d 2X 19785 5.4 1078 4.1 810 DHIA  
 07/05 365d 2x 35400 4.9 1737 3.5 1246 DHIA  
 Lifetime: 2557d 202535m 11043f 7077p  
 \* COMP MERIT COW ALL AMERICAN 2017  
 \* GRAND CHAMPION CENTRAL NATIONAL 2017  
 \* SR 3 YR OLD ALL AMERICAN 2013  
 \* PROD OF DAM MEMBER ALL AMERICAN '13, '14, '15, '16  
 \* AGED COW RES ALL AMERICAN 2016  
 \* 5 YR OLD RES ALL AMERICAN 2015  
 \* SR 2 YR OLD RES ALL AMERICAN 2012

**JOLAHOFS POLO JONGLEUR ET \*TM 120027093693**  
 Genetic Conditions: PT DT MT WT BH2T BH14T  
 PPR: -67 94%R PTAT: +0.2 95%R (04/23)  
 PTA: -802m -51f -30p -422NM\$ 97%R (MACE)

**BROWN HEAVEN GLENN FANTASY 106157091**  
 EX-97 CAN  
 Lifetime: 1748d 128519m 5710f 4770p

**OLD MILL WDE SUPREME ET \*TM 197920**  
 Genetic Conditions: \*TM PT DT MT WT BH2T BH14T  
 PPR: -1 97%R PTAT: +0.3 98%R (04/23)  
 PTA: -22m -4f -2p -101NM\$ 99%R (MACE)

**TOP ACRES ANDRE WHISPER ET 938574**  
 Genetic Conditions: PT DT MT WT BH2T BH14T  
 06/02 2E-E93 E90 E95 E92 E93 E93 (02/11)  
 02/04 365d 2X 21220 4.9 1040 3.4 729 DHIR  
 05/07 365d 2X 32941 5.8 1921 3.6 1174 DHIA  
 \* WINTER HFR CALF NOM ALL AMERICAN 2005  
 \* RES JR CHAMP SOUTHEAST NATIONAL 2006  
 \* 1st WINTER YRLG HFR SOUTHEAST NATIONAL 2006

**3rd Dam: TOP ACRES EJ WHIZZBANG 5E93 Cert.**  
 5/04 365d 2x 27720 6.0 1670 3.6 985  
 NATIONAL TOTAL PERFORMANCE WINNER, 1996  
 ALL AMERICAN 1991, 1992, 1993, 1995  
**4th Dam: MY T FINE WHISPER \*TW 2E Cert.**  
 RES. ALL AMERICAN 5 YEAR OLD, 1991; AGED COW, 1992





**TOP ACRES PS WHAZOO ET E92/92MS**  
 NATIONAL TOTAL PERFORMANCE DAM OF LOT 53

# 53 TOP ACRES BVER *Wonderwhy* ET

REG: 68205614  
 DOB: 03/01/2020 TATTOO: MS856  
 02/05 V86 V86 V87 V85 +84 V86 (08/22)  
 01/11 330d 2X 15160 4.7 718 4.0 600 DHIA

**BRED 2/21/2023 to Holstein Bull**

**SCHERMA BLOOMING BIVER \*TM** 120094290070  
 Genetic Conditions: PT DT MT WT BH2T BH14T  
 PPR: +71 98%R PTAT: +0.5 98%R (04/23)  
 PTA: +381m +30f +32p +274NM\$ 99%R (MACE)  
 PTA PL: +2.0 SCS: +3.04 DPR: -3.2 SCE: +3.3  
 PTA LIV: +1.1  
 14155 dau. av. 25170 4.3 1076 3.5 877  
 10249 class. dau. av. FS:84.9 UDC:0.31 FLC:0.83

**TOP ACRES PS WHAZOO ET** 68116093  
 04/11 E92 E90 E94 E92 E91 E92 (09/13)  
 02/07 305d 2X 20720 5.8 1207 3.1 646 DHIA  
 03/10 305d 2X 20520 7.1 1453 4.4 903 DHIA  
 03/10 307d 2X 20620 7.1 1461 4.4 908 DHIA  
 04/08 305d 2X 28790 5.3 1528 3.6 1033 DHIA  
 07/08 263d 2X 17600 6.1 1076 3.7 643 DHIA  
 Lifetime: 1491d 109160m 6372f 4007p  
 \* NATIONAL TOTAL PERFORMANCE 2014  
 \* 6th SR 3 YR OLD INTERNATIONAL 2012  
 \* 1st FUTURITY WINNER OH STATE FAIR 2011

**SCHERMA GLENN BLOOMING ET \*TM** 120082568808  
 Genetic Conditions: PT DT MT WT BH2T  
 PPR: +78 81%R PTAT: +0.7 79%R (04/23)  
 PTA: +485m +10f +29p +30NM\$ 87%R (MACE)

**SCHERMA NESTA BEST** 120082568792  
 Genetic Conditions: PT DT MT WT BH2T BH14T  
 02/09 305d 24460 4.3 1040 3.8 935 DHIA

**TOP ACRES POWER SURGE \*TM** 196004  
 Genetic Conditions: \*TM PT DT MT WT BH2T BH14T  
 PPR: +7 98%R PTAT: +0.1 99%R (04/23)  
 PTA: +284m -12f +7p +13NM\$ 99%R (MACE)

**TOP ACRES ANDRE WHISPER ET** 938574  
 Genetic Conditions: PT DT MT WT BH2T BH14T  
 06/02 2E-E93 E90 E95 E92 E93 E93 (02/11)  
 02/04 365d 2X 21220 4.9 1040 3.4 729 DHIR  
 05/07 305d 2X 27220 6.0 1627 3.6 969 DHIA  
 05/07 365d 2X 32941 5.8 1921 3.6 1174 DHIA  
 \* WINTER HFR CALF NOM ALL AMERICAN 2005  
 \* RES JR CHAMP SOUTHEAST NATIONAL 2006  
 \* 1st WINTER YRLG HFR SOUTHEAST NATIONAL '06

**3rd Dam: TOP ACRES EJ WHIZZBANG 5E93 Cert.**  
 5/04 365d 2x 27720 6.0 1670 3.6 985  
 NATIONAL TOTAL PERFORMANCE WINNER, 1996  
 ALL AMERICAN 1991, 1992, 1993, 1995  
**4th Dam: MY T FINE WHISPER \*TW 2E Cert.**  
 RES. ALL AMERICAN 5 YEAR OLD, 1991; AGED COW, 1992



**KRUSES VICTOR JITERBUG ET**  
 EX91/91MS | HM ALL-AMERICAN  
 DAM OF LOT 54

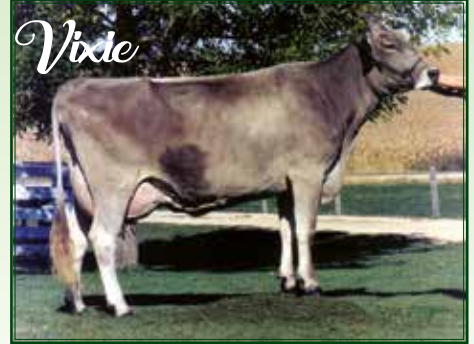

# 54 KRUSES MOONLIGHT *Hazel* ET

REG: 68206462  
 DOB: 03/09/2020 TATTOO: 181  
 02/05 V85 +83 V88 V86 V85 V85 (08/22)  
 PPR: -19 43%R PTAT: +0.8 48%R  
 PTA: +512m +7f +2p -81NM\$ 15%\$  
 DEV: +2924m +54f +44p (04/23)  
 02/04 320d 2X 20070 3.7 746 3.0 627 RIP  
 \* 2nd SPRING YRLG HFR NORTHEAST NAT'L 2021

**BRED 1/27/2023 to**  
**CUTTING EDGE G 500 ET 68145598**  
**(Bonanza X Gusto)**

**3rd Dam: R KRUSES STARBUCK JOYFUL 2E93**  
 5/07 365d 2x 31570 4.4 1384 3.3 1036  
**4th Dam: KRUSES PRELUDE JOLYN 2E93**  
 6/08 365d 2x 27600 5.3 1458 3.3 921  
 HON. MENTION ALL AMERICAN JR. 3 YEAR OLD, 2002  
**5th Dam: KRUSES JETWAY JACLYN 3E91**  
 7/08 305d 2x 22110 4.3 948 3.4 752  
**6th Dam: KRUSES JADE JACKIE VIX ET 3E93**  
 7/09 363d 2x 24940 4.5 1110 3.4 852  
 8/11 365d 2x 24840 4.4 1104 3.3 812

**LA RAINBOW B MOONLIGHT ET \*TM** 68161115  
 Genetic Conditions: \*TM PT DT WT BH2T BH14T  
 PPR: +6 87%R PTAT: +0.8 89%R (04/23)  
 PTA: +824m +18f +12p +33NM\$ 93%R (MACE)  
 PTA PL: -1.5 SCS: +3.23 DPR: -3.1 SCE: +3.2  
 PTA LIV: -0.7  
 140 dau. av. 24069 4.0 969 3.2 775  
 64 class. dau. av. FS:84.8 UDC:0.71 FLC:0.27

**KRUSES VICTOR JITERBUG ET** 68146344  
 Genetic Conditions: PT DT MT WT BH2T BH14T  
 03/11 E91 V88 E92 E91 E90 E91 (11/16)  
 02/02 365d 2X 18290 4.5 825 3.5 632 DHIR  
 03/07 293d 2X 16680 4.6 761 3.3 551 DHIR  
 04/06 294d 2X 21170 4.2 886 3.6 756 DHIR  
 \* SR 3 YR OLD HM ALL AMERICAN 2016  
 \* WINTER YRLG HFR HM ALL AMERICAN 2014  
 \* SR BEST 3 FMLS MEMBER HM ALL AMERICAN 2016  
 \* SR 2 YR OLD NOM ALL AMERICAN 2015  
 \* 3rd SR 3 YR OLD INTERNATIONAL 2016  
 \* 6th SR 2 YR OLD INTERNATIONAL 2015  
 \* 3rd WINTER YRLG HFR INTERNATIONAL 2014  
 \* 1st WINTER YRLG HFR IA STATE FAIR 2014

**7th Dam: KRUSES BEAUTICIAN VIXIE \*TA 5E**  
 Superior Brood Cow  
 6/04 357d 2x 18680 4.6 857 3.3 617  
 ALL AMERICAN 2 YEAR OLD, 1980; 3 YEAR OLD, 1981  
 GRAND CHAMPION, MADISON, 1980, 1981

**HILLTOP ACRES W DURHAM ET \*TM** 68135214  
 Genetic Conditions: \*TM PT DT WT BH2C BH14T  
 PPR: -5 97%R PTAT: +0.5 98%R (04/23)  
 PTA: -1m +21f +10p +56NM\$ 99%R (MACE)  
**LA RAINBOW BFLY SUNLIGHT ETV** 68139729  
 Genetic Conditions: PT DT MT WT BH2T BH14T  
 03/09 V85 V85 V86 V85 +83 V85 (12/15)  
 02/00 365d 2X 17870 4.4 779 3.6 648 DHIR

**SCF JET VICTOR TWIN \*TM** 196304  
 Genetic Conditions: \*TM PT DT WT BH2T BH14T E90  
 PPR: -73 95%R PTAT: +0.6 97%R (04/23)  
 PTA: +119m -7f -4p -298NM\$ 97%R (GEN)

**KRUSES RIVER JAMAICA ET** 961097  
 Genetic Conditions: PT DT MT WT BH2T BH14C  
 04/10 E91 V89 E93 E90 E90 E92 (11/12)  
 02/01 357d 2X 18220 4.7 852 3.4 616 DHIR  
 03/02 352d 2X 25310 4.3 1079 3.4 868 DHIR  
 04/04 365d 2X 29710 4.0 1186 3.4 1005 DHIR  
 05/07 157d 2X 11080 4.1 458 3.3 368 DHIR  
 \* GRAND CHAMPION IA STATE FAIR 2011  
 \* 1st SR 3 YR OLD IA STATE FAIR 2011

**8th Dam: KRUSES STRETCHED VICKIE 2E**  
 4/03 317d 2x 17540 4.0 702  
 NOMINATED ALL AMERICAN 2 YEAR OLD, 1976



# Hop on The Nora Train

**CUTTING EDGE D NEEMA ETV E93**  
ALL-AMERICAN NOMINATED LOT 55



**JO-DEE WONDERMENT NUCLEAR ET**  
**2E92/92MS**  
ALL-AMERICAN NOMINATED DAM OF 55



**VALLIGROVE JETWAY NORA 2E93**  
ALL-AMERICAN FOUNDATION OF 55-64

## NORA'S 18 EXCELLENT DAUGHTERS

JO-DEE JADE NORA NILLAWAFER .....	EX93
JO-DEE PRELUDE NANCY ET.....	EX94
JO-DEE DENMARK NORABELLA ET .....	EX90
VALLIGROVE NO NO NANETTE ET .....	EX90
JO-DEE DENMARK NOOKIE ET .....	EX92
JO-DEE PRELUDE NAOMI ET .....	EX90
JO-DEE PREMIUM NICKELBACK ET .....	EX91
JO-DEE PREMIUM NIBBLES ET .....	EX90
JO-DEE STARBUCK NORMANDY ET .....	EX90
JO-DEE STARBUCK NORI ET.....	EX91
JO-DEE STARBUCK NOTICEABLE ET.....	EX91
JO-DEE JAMES NEW YORK ET .....	EX91
JO-DEE JAMES NIKEISHA ET .....	EX91
JO-DEE PREMIUM NADIA ET.....	EX91
JO-DEE WONDERMENT NUCLEAR ET .....	EX92
JO-DEE WONDERMENT NUZZLE ET .....	EX90
JO-DEE VISION NYSA ET.....	EX91
JO-DEE VISION NOEL ET.....	EX92



# 55 CUTTING EDGE D *Neema* ETV

REG: 68188630

DOB: 10/08/2017 TATTOO: M216

Genetic Conditions: PT DT MT WT BH2T  
BH14T

04/10 1E-E91 E91 E93 E91 E90 E90 (08/22)

PPR: +12 66%R PTAT: +0.9 77%R

PTA: +519m +7f +15p +29NM\$ 35%\$ (GEN)  
(04/23)

02/04 365d 2X 22990 3.5 816 3.6 819 DHIR

03/07 300d 2X 20540 3.5 723 3.5 710 DHIR

04/06 365d 2X 25837 4.3 1106 3.4 876

SR 2 YR OLD NOM ALL AMERICAN 2020

\* 2nd SR 2 YR OLD SOUTHEAST NATIONAL 2020

\* 1st SR 2 YR OLD NORTHEAST ALL BREEDS SHOW  
2020

**BRED 11/04/2022 to**

**KULP-TERRA DARYOU CLIFF ET**

**HILLTOP ACRES B DAREDEVIL ET** 840003012559129

Genetic Conditions: PT DT MT WT BH2T BH14T

PPR: -35 95%R PTAT: +0.7 98%R (04/23)

PTA: +404m -14f +8p -118NM\$ 98%R (MACE)

PTA PL: -1.0 SCS: +3.28 DPR: -3.8 SCE: +2.6

PTA LIV: -2.9

991 dau. av. 24406 4.1 995 3.3 815

661 class. dau. av. FS:84.5 UDC:1.59 FLC:0.33

**JO-DEE WONDERMENT NUCLEAR ET** 68119959

Genetic Conditions: PT DT MT WT BH2C BH14T

05/04 2E-E92 E94 E93 E92 E92 E92 (05/15) \*CERT\*

PPR: +16 73%R PTAT: +1.0 80%R

PTA: +699m +24f +12p +22NM\$ 33%\$

DEV: +1062m +27f +15p (04/23)

Protein Plus

02/04 334d 2X 22300 3.8 846 3.5 783 DHIR

03/05 306d 2X 16580 5.1 849 3.5 574 DHIR

05/02 365d 2X 37750 4.1 1539 3.3 1243 DHIR

07/09 74d 2X 6910 4.7 323 3.1 212 DHIR

\* 5 YR OLD NOM ALL AMERICAN 2015

\* SR 2 YR OLD NOM ALL AMERICAN 2012

\* 5TH 5 YR OLD INTERNATIONAL 2015

\* 4TH SR 2 YR OLD INTERNATIONAL 2012

\* 1ST AGED COW EASTERN BS SHOW 2016

\* 2ND SR 3 YR OLD EASTERN BS SHOW 2013

\* 1ST SR 2 YR OLD ROYAL WINTER FAIR 2012

\* 1ST SR 2 YR OLD NY STATE FAIR 2012

**SHILOH JACKSON BRADY ET \*TM** 72341784

Genetic Conditions: PT DT MT WT BH2T BH14T

PPR: -33 87%R PTAT: -0.1 87%R (04/23)

PTA: +642m -11f +7p -4NM\$ 92%R (GEN)

**HILLTOP ACRES BOSE DIXILAND ET** 68154378

Genetic Conditions: PT DT MT WT BH2C BH14T

08/06 3E-E93 E95 E92 E91 E91 E93 (02/22)

Lifetime: 2434d 264710m 13782f 9711p

**TOP ACRES C WONDERMENT ET \*TM** 196880

Genetic Conditions: \*TM PT DT MT WT BH2C BH14T E90

PPR: -44 99%R PTAT: +0.5 99%R (04/23)

PTA: +562m +15f +8p -138NM\$ 99%R (MACE)

**VALLIGROVE JETWAY NORA** 891517

Genetic Conditions: PT DT MT WT BH2T BH14T

07/10 2E-E93 E95 E94 E92 E91 E92 (02/07)

Protein Plus

02/03 313d 2X 18730 4.0 748 3.4 631 DHIA

03/03 353d 2X 18340 4.1 758 3.2 590 DHIA

05/00 365d 2X 32730 3.8 1257 3.2 1055 DHIR

07/02 365d 2X 36260 3.6 1306 3.2 1162 DHIR

13/02 174d 2X 13530 4.1 555 3.4 456 DHIR

Lifetime: 2146d 166700m 6371f 5578p

\* COMP MERIT COW ALL AMERICAN 2007

\* JR 3 YR OLD ALL AMERICAN 2002

\* AGED COW HM ALL AMERICAN 2006

**3rd Dam: TUOLUMNE ENSIGN NOEL 2E90**

4/05 365d 2x 37880 3.6 1345 3.2 1206

TOTAL PERFORMANCE WINNER, WESTERN NAT'L, '01

3RD 5 YEAR OLD, WESTERN NATIONAL, 2001

# 56 EDGE VIEW F *Noa* TWIN

REG: 68220404

DOB: 04/22/2022 TATTOO: M417

# 57 EDGE VIEW F *Nia* TWIN

REG: 68220403

DOB: 04/22/2022 TATTOO: M416

**BROWN HEAVEN R FAMOUS ET** 9109715

Genetic Conditions: PT DT MT WT BH2T BH14T

PPR: -8 88%R PTAT: +0.6 92%R (04/23)

PTA: +712m -5f +7p -177NM\$ 94%R (MACE)

PTA PL: -1.8 SCS: +3.07 DPR: -1.0 SCE: +3.1

PTA LIV: -0.9

304 dau. av. 24211 4.0 966 3.3 793

165 class. dau. av. FS:84.2 UDC:0.27 FLC:1.38

**CUTTING EDGE D NEEMA ETV** 68188630

Genetic Conditions: PT DT MT WT BH2T BH14T

04/10 1E-E91 E91 E93 E91 E90 E90 (08/22)

PPR: +12 66%R PTAT: +0.9 77%R

PTA: +519m +7f +15p +29NM\$ 35%\$ (GEN)

(04/23)

02/04 305d 2X 20330 3.5 709 3.5 710 DHIR

03/07 300d 2X 20540 3.5 723 3.5 710 DHIR

04/06 365d 2X 25837 4.3 1106 3.4 876

\* SR 2 YR OLD NOM ALL AMERICAN 2020

\* 2nd SR 2 YR OLD SOUTHEAST NATIONAL 2020

\* 1st SR 2 YR OLD NORTHEAST ALL BREEDS SHOW 2020

**JO-DEE NEMO RICHARD ET** 68155420

Genetic Conditions: PT DT MT WT BH2T BH14C

PPR: +27 97%R PTAT: +0.5 98%R (04/23)

PTA: +1047m -1f +14p -48NM\$ 99%R (MACE)

**BROWN HEAVEN GLENN FANTASY** 106157091

EX-97 CAN

Lifetime: 1748d 128519m 5710f 4770p

**HILLTOP ACRES B DAREDEVIL ET** 840003012559129

Genetic Conditions: PT DT MT WT BH2T BH14T

PPR: -35 95%R PTAT: +0.7 98%R (04/23)

PTA: +404m -14f +8p -118NM\$ 98%R (MACE)

**JO-DEE WONDERMENT NUCLEAR ET** 68119959

Genetic Conditions: PT DT MT WT BH2C BH14T

05/04 2E-E92 E94 E93 E92 E92 E92 (05/15) \*CERT\*

Protein Plus

02/04 334d 2X 22300 3.8 846 3.5 783 DHIR

03/05 306d 2X 16580 5.1 849 3.5 574 DHIR

05/02 365d 2X 37750 4.1 1539 3.3 1243 DHIR

07/09 74d 2X 6910 4.7 323 3.1 212 DHIR

\* 5 YR OLD NOM ALL AMERICAN 2015

\* SR 2 YR OLD NOM ALL AMERICAN 2012

\* 5TH 5 YR OLD INTERNATIONAL 2015

\* 4TH SR 2 YR OLD INTERNATIONAL 2012

\* 1ST AGED COW EASTERN BS SHOW 2016

\* 2ND SR 3 YR OLD EASTERN BS SHOW 2013

\* 1ST SR 2 YR OLD ROYAL WINTER FAIR 2012

\* 1ST SR 2 YR OLD NY STATE FAIR 2012

**3rd Dam: VALLIGROVE JETWAY NORA 2E93**

Lifetime: 2146d 166700m 6371f 5578p

\* COMP MERIT COW ALL AMERICAN 2007

\* JR 3 YR OLD ALL AMERICAN 2002

\* AGED COW HM ALL AMERICAN 2006

**4th Dam: TUOLUMNE ENSIGN NOEL 2E90**

4/05 365d 2x 37880 3.6 1345 3.2 1206

TOTAL PERFORMANCE WINNER, WESTERN NAT'L, '01

3RD 5 YEAR OLD, WESTERN NATIONAL, 2001



**JO-DEE PRELUDE NANCY ET**  
**2E94/94MS**  
 ALL-AMERICAN DAM OF LOT 58

# 58 JO-DEE GLAMOROUS *Nancy* ET

REG: 68175450  
 DOB: 02/06/2016 TATTOO: 21  
 07/01 2E-E91 E92 E92 E92 E93 E90 (03/23)  
 02/04 305d 2X 17810 4.1 732 3.8 680 DHIA  
 03/08 365d 2X 25800 3.5 908 3.7 942 DHIR  
 05/10 361d 2X 24030 4.2 1011 3.8 913 DHIA  
 07/00 84d 2X 9302 3.9 361 3.3 303 RIP  
 1st 3 tests over 110#

**BRED 5/12/2023 to JENNINGS GAP TIME OUT**

**3rd Dam: TUOLUMNE ENSIGN NOEL 2E90**  
 4/05 365d 2x 37880 3.6 1345 3.2 1206  
 TOTAL PERFORMANCE WINNER, WESTERN NAT'L, '01  
 3RD 5 YEAR OLD, WESTERN NATIONAL, 2001

**SCHAMAUN BS GORDON GLENN ET 120023664460**  
 Genetic Conditions: PT DT MT WT BH2T BH14T  
 PPR: +8 94%R PTAT: +0.3 93%R (04/23)  
 PTA: -100m +4f +12p -140NM\$ 94%R (GEN)  
 PTA PL: -1.8 SCS: +3.29 DPR: -0.5 SCE: +2.9  
 PTA LIV: -0.5  
 5036 dau. av. 24236 4.2 1015 3.5 845  
 4434 class. dau. av. FS:85.7 UDC:0.47 FLC:0.43  
 JO-

**JO-DEE PRELUDE NANCY ET 945562**  
 09/01 2E-E94 E93 E95 E91 E93 E94 (09/14)  
 PPR: +5 58%R PTAT: +0.7 64%R  
 PTA: +414m -10f +2p -17NM\$ 26%\$  
 DEV: +1010m -12f +11p (04/23)  
 Protein Plus  
 02/06 365d 2X 23680 3.8 904 3.5 825 DHIR  
 04/00 365d 2X 32880 3.9 1291 3.4 1132 DHIR  
 05/08 315d 2X 28550 3.9 1127 3.4 965 DHIR  
 06/08 365d 2X 35740 3.7 1336 3.4 1215 DHIR  
 08/08 365d 2X 24800 3.9 957 3.4 832 DHIR  
 10/10 365d 2X 23250 3.9 906 3.3 774 DHIR  
 Lifetime: 2956d 214070m 8135f 7351p  
 \* COMP MERIT COW ALL AMERICAN 2013 & 2014  
 \* SR BEST 3 FMLS MEM ALL AMERICAN '11-14  
 \* PROD OF DAM MEMBER ALL AMERICAN 2012  
 \* JR 3 YR OLD RES ALL AMERICAN 2008

**WESTLEY MATT GORDON \*TW 192483**  
 Genetic Conditions: PT DT MT WT BH2T BH14T  
 PPR: -24 98%R PTAT: -0.6 97%R (04/23)  
 PTA: -528m +9f +4p -112NM\$ 98%R (MACE)  
**SCHAMAUN BS STAR SVENJA 110339186916**  
 Lifetime: 1741d 103477m 4537f 3868p

**BETTA VUE EMORY PRELUDE ET 187668**  
 Genetic Conditions: PT DT MT WT BH2T BH14T E91  
 PPR: -66 99%R PTAT: -0.5 99%R (04/23)  
 PTA: -137m -23f -9p -229NM\$ 99%R (MACE)

**VALLIGROVE JETWAY NORA 891517**  
 Genetic Conditions: PT DT MT WT BH2T BH14T  
 07/10 2E-E93 E95 E94 E92 E91 E92 (02/07)  
 Protein Plus  
 02/03 313d 2X 18730 4.0 748 3.4 631 DHIA  
 03/03 353d 2X 18340 4.1 758 3.2 590 DHIA  
 05/00 365d 2X 32730 3.8 1257 3.2 1055 DHIR  
 07/02 365d 2X 36260 3.6 1306 3.2 1162 DHIR  
 13/02 174d 2X 13530 4.1 555 3.4 456 DHIR  
 Lifetime: 2146d 166700m 6371f 5578p  
 \* COMP MERIT COW ALL AMERICAN 2007  
 \* JR 3 YR OLD ALL AMERICAN 2002  
 \* AGED COW HM ALL AMERICAN 2006

# 59 CUTTING EDGE F *Nellie*

REG: 68203932

DOB: 10/21/2019 TATTOO: M204

03/04 V87 V88 V86 V86 V86 V87 (03/23)

PPR: -27 38%R PTAT: +0.7 48%R

PTA: -187m -14f -1p -206NM\$ 3%\$

DEV: -1116m -37f -9p (04/23)

02/05 365d 2X 20303 4.5 918 4.0 805 DHIR

**BRED 3/09/2023 to**

**JENNINGS GAP TIME OUT**

**3rd Dam: VALLIGROVE JETWAY NORA 2E93**

Lifetime: 2146d 166700m 6371f 5578p

\* COMP MERIT COW ALL AMERICAN 2007

\* JR 3 YR OLD ALL AMERICAN 2002

\* AGED COW HM ALL AMERICAN 2006

**4th Dam: TUOLUMNE ENSIGN NOEL 2E90**

4/05 365d 2x 37880 3.6 1345 3.2 1206

TOTAL PERFORMANCE WINNER, WESTERN NAT'L, '01

3RD 5 YEAR OLD, WESTERN NATIONAL, 2001

**CUTTING EDGE T FOREMOST 68171744**

Genetic Conditions: PT DT MT WT BH2T BH14T E91

PPR: -43 84%R PTAT: +0.8 88%R (04/23)

PTA: -109m -12f -7p -177NM\$ 90%R (GEN)

PTA PL: -1.1 SCS: +3.05 DPR: -2.4 SCE: +3.0

PTA LIV: -0.9

63 dau. av. 24067 4.1 984 3.4 817

62 class. dau. av. FS:85.5 UDC:0.78 FLC:0.88

**JO-DEE GLAMOROUS NANCY ET 68175450**

07/01 2E-E91 E92 E92 E93 E90 (03/23)

PPR: -8 47%R PTAT: +0.3 53%R

PTA: -16m -14f +6p -162NM\$ 6%\$

DEV: -24m -43f +13p (04/23)

02/04 305d 2X 17810 4.1 732 3.8 680 DHIA

03/08 365d 2X 25800 3.5 908 3.7 942 DHIR

05/10 361d 2X 24030 4.2 1011 3.8 913 DHIA

07/00 84d 2X 9302 3.9 361 3.3 303 RIP

**CUTTING EDGE THUNDER \*TM 68121893**

Genetic Conditions: \*TM PT DT WT BH2T BH14T

PPR: -9 95%R PTAT: +0.1 97%R (04/23)

PTA: -511m -14f -13p -14NM\$ 98%R (MACE)

**CUTTING EDGE ELITE FAYANN 68132614**

03/06 E90 V89 E92 V87 E90 E90 (11/14)

03/02 301d 2X 21030 4.0 831 3.2 679 DHIR

**SCHAMAUN BS GORDON GLENN ET 120023664460**

Genetic Conditions: PT DT MT WT BH2T BH14T

PPR: +8 94%R PTAT: +0.3 93%R (04/23)

PTA: -100m +4f +12p -140NM\$ 94%R (GEN)

**JO-DEE PRELUDE NANCY ET 945562**

09/01 2E-E94 E93 E95 E91 E93 E94 (09/14)

Protein Plus

02/06 365d 2X 23680 3.8 904 3.5 825 DHIR

04/00 365d 2X 32880 3.9 1291 3.4 1132 DHIR

05/08 315d 2X 28550 3.9 1127 3.4 965 DHIR

06/08 365d 2X 35740 3.7 1336 3.4 1215 DHIR

08/08 365d 2X 24800 3.9 957 3.4 832 DHIR

10/10 365d 2X 23250 3.9 906 3.3 774 DHIR

Lifetime: 2956d 214070m 8135f 7351p

\* COMP MERIT COW ALL AMERICAN 2013 & 2014

\* SR BEST 3 FMLS MEM ALL AMERICAN '11-14

\* PROD OF DAM MEMBER ALL AMERICAN 2012

\* JR 3 YR OLD RES ALL AMERICAN 2008

# 60 EDGE VIEW D *Nina*

REG: 68220405

DOB: 04/02/2022 TATTOO: M411

**3rd Dam: JO-DEE PRELUDE NANCY ET 2E94**

06/08 365d 2X 35740 3.7 1336 3.4 1215 DHIR

\* COMP MERIT COW ALL AMERICAN 2013 & 2014

**4th Dam: VALLIGROVE JETWAY NORA 2E93**

Lifetime: 2146d 166700m 6371f 5578p

\* COMP MERIT COW ALL AMERICAN 2007

\* JR 3 YR OLD ALL AMERICAN 2002

\* AGED COW HM ALL AMERICAN 2006

**5th Dam: TUOLUMNE ENSIGN NOEL 2E90**

4/05 365d 2x 37880 3.6 1345 3.2 1206

TOTAL PERFORMANCE WINNER, WESTERN NAT'L, '01

3RD 5 YEAR OLD, WESTERN NATIONAL, 2001

**HILLTOP ACRES B DAREDEVIL ET 840003012559129**

Genetic Conditions: PT DT MT WT BH2T BH14T

PPR: -35 95%R PTAT: +0.7 98%R (04/23)

PTA: +404m -14f +8p -118NM\$ 98%R (MACE)

PTA PL: -1.0 SCS: +3.28 DPR: -3.8 SCE: +2.6

PTA LIV: -2.9

991 dau. av. 24406 4.1 995 3.3 815

661 class. dau. av. FS:84.5 UDC:1.59 FLC:0.33

**CUTTING EDGE F NELLIE 68203932**

03/04 V87 V88 V86 V86 V86 V87 (03/23)

PPR: -27 38%R PTAT: +0.7 48%R

PTA: -187m -14f -1p -206NM\$ 3%\$

DEV: -1116m -37f -9p (04/23)

02/05 365d 2X 20303 4.5 918 4.0 805 DHIR

**SHILOH JACKSON BRADY ET \*TM 72341784**

Genetic Conditions: PT DT MT WT BH2T BH14T

PPR: -33 87%R PTAT: -0.1 87%R (04/23)

PTA: +642m -11f +7p -4NM\$ 92%R (GEN)

**HILLTOP ACRES BOSE DIXILAND ET 68154378**

Genetic Conditions: PT DT MT WT BH2C BH14T

08/06 3E-E93 E95 E92 E91 E91 E93 (02/22)

Lifetime: 2434d 264710m 13782f 9711p

**CUTTING EDGE T FOREMOST 68171744**

Genetic Conditions: PT DT MT WT BH2T BH14T E91

PPR: -43 84%R PTAT: +0.8 88%R (04/23)

PTA: -109m -12f -7p -177NM\$ 90%R (GEN)

**JO-DEE GLAMOROUS NANCY ET 68175450**

07/01 2E-E91 E92 E92 E92 E93 E90 (03/23)

PPR: -8 47%R PTAT: +0.3 53%R

PTA: -16m -14f +6p -162NM\$ 6%\$

DEV: -24m -43f +13p (04/23)

02/04 305d 2X 17810 4.1 732 3.8 680 DHIA

03/08 365d 2X 25800 3.5 908 3.7 942 DHIR

05/10 361d 2X 24030 4.2 1011 3.8 913 DHIA

# 61 EDGE VIEW F *Noble*

REG: 68227211

DOB: 03/02/2023 TATTOO: M502

**3rd Dam: VALLIGROVE JETWAY NORA 2E93**

Lifetime: 2146d 166700m 6371f 5578p

\* COMP MERIT COW ALL AMERICAN 2007

\* JR 3 YR OLD ALL AMERICAN 2002

\* AGED COW HM ALL AMERICAN 2006

**4th Dam: TUOLUMNE ENSIGN NOEL 2E90**

4/05 365d 2x 37880 3.6 1345 3.2 1206

TOTAL PERFORMANCE WINNER, WESTERN NAT'L, '01

3RD 5 YEAR OLD, WESTERN NATIONAL, 2001

**CUTTING EDGE T FOREMOST 68171744**

Genetic Conditions: PT DT MT WT BH2T BH14T E91

PPR: -43 84%R PTAT: +0.8 88%R (04/23)

PTA: -109m -12f -7p -177NM\$ 90%R (GEN)

PTA PL: -1.1 SCS: +3.05 DPR: -2.4 SCE: +3.0

PTA LIV: -0.9

63 dau. av. 24067 4.1 984 3.4 817

62 class. dau. av. FS:85.5 UDC:0.78 FLC:0.88

**JO-DEE GLAMOROUS NANCY ET 68175450**

07/01 2E-E91 E92 E92 E93 E90 (03/23)

PPR: -8 47%R PTAT: +0.3 53%R

PTA: -16m -14f +6p -162NM\$ 6%\$

DEV: -24m -43f +13p (04/23)

02/04 305d 2X 17810 4.1 732 3.8 680 DHIA

03/08 365d 2X 25800 3.5 908 3.7 942 DHIR

05/10 361d 2X 24030 4.2 1011 3.8 913 DHIA

07/00 84d 2X 9302 3.9 361 3.3 303 RIP

**CUTTING EDGE THUNDER \*TM 68121893**

Genetic Conditions: \*TM PT DT WT BH2T BH14T

PPR: -9 95%R PTAT: +0.1 97%R (04/23)

PTA: -511m -14f -13p -14NM\$ 98%R (MACE)

**CUTTING EDGE ELITE FAYANN 68132614**

03/06 E90 V89 E92 V87 E90 E90 (11/14)

03/02 301d 2X 21030 4.0 831 3.2 679 DHIR

**SCHAMAUN BS GORDON GLENN ET 120023664460**

Genetic Conditions: PT DT MT WT BH2T BH14T

PPR: +8 94%R PTAT: +0.3 93%R (04/23)

PTA: -100m +4f +12p -140NM\$ 94%R (GEN)

**JO-DEE PRELUDE NANCY ET 945562**

09/01 2E-E94 E93 E95 E91 E93 E94 (09/14)

Lifetime: 2956d 214070m 8135f 7351p

\* COMP MERIT COW ALL AMERICAN 2013 & 2014

\* SR BEST 3 FMLS MEM ALL AMERICAN '11-14

\* PROD OF DAM MEMBER ALL AMERICAN 2012

\* JR 3 YR OLD RES ALL AMERICAN 2008



# 62 EDGE VIEW D *Nila*

REG: 68218470  
DOB: 01/02/2022 TATTOO: M383

## HILLTOP ACRES B DAREDEVIL ET 840003012559129

Genetic Conditions: PT DT MT WT BH2T BH14T  
PPR: -35 95%R PTAT: +0.7 98%R (04/23)  
PTA: +404m -14f +8p -118NM\$ 98%R (MACE)  
PTA PL: -1.0 SCS: +3.28 DPR: -3.8 SCE: +2.6  
PTA LIV: -2.9  
991 dau. av. 24406 4.1 995 3.3 815  
661 class. dau. av. FS:84.5 UDC:1.59 FLC:0.33

## JO-DEE GLAMOROUS NANCY ET 68175450

07/01 2E-E91 E92 E92 E92 E93 E90 (03/23)  
PPR: -8 47%R PTAT: +0.3 53%R  
PTA: -16m -14f +6p -162NM\$ 6%\$  
DEV: -24m -43f +13p (04/23)  
02/04 305d 2X 17810 4.1 732 3.8 680 DHIA  
03/08 365d 2X 25800 3.5 908 3.7 942 DHIR  
05/10 361d 2X 24030 4.2 1011 3.8 913 DHIA  
07/00 84d 2X 9302 3.9 361 3.3 303 RIP

### 3rd Dam: VALLIGROVE JETWAY NORA 2E93

Lifetime: 2146d 166700m 6371f 5578p

\* COMP MERIT COW ALL AMERICAN 2007

\* JR 3 YR OLD ALL AMERICAN 2002

\* AGED COW HM ALL AMERICAN 2006

### 4th Dam: TUOLUMNE ENSIGN NOEL 2E90

4/05 365d 2x 37880 3.6 1345 3.2 1206

TOTAL PERFORMANCE WINNER, WESTERN NAT'L, '01

3RD 5 YEAR OLD, WESTERN NATIONAL, 2001

## SHILOH JACKSON BRADY ET \*TM 72341784

Genetic Conditions: PT DT MT WT BH2T BH14T  
PPR: -33 87%R PTAT: -0.1 87%R (04/23)  
PTA: +642m -11f +7p -4NM\$ 92%R (GEN)

## HILLTOP ACRES BOSE DIXILAND ET 68154378

Genetic Conditions: PT DT MT WT BH2C BH14T  
08/06 3E-E93 E95 E92 E91 E91 E93 (02/22)  
Lifetime: 2434d 264710m 13782f 9711p

## SCHAMAUN BS GORDON GLENN ET 120023664460

Genetic Conditions: PT DT MT WT BH2T BH14T  
PPR: +8 94%R PTAT: +0.3 93%R (04/23)  
PTA: -100m +4f +12p -140NM\$ 94%R (GEN)

## JO-DEE PRELUDE NANCY ET 945562

09/01 2E-E94 E93 E95 E91 E93 E94 (09/14)  
PPR: +5 58%R PTAT: +0.7 64%R  
PTA: +414m -10f +2p -17NM\$ 26%\$  
DEV: +1010m -12f +11p (04/23)  
Protein Plus  
02/06 365d 2X 23680 3.8 904 3.5 825 DHIR  
04/00 365d 2X 32880 3.9 1291 3.4 1132 DHIR  
05/08 315d 2X 28550 3.9 1127 3.4 965 DHIR  
06/08 365d 2X 35740 3.7 1336 3.4 1215 DHIR  
08/08 365d 2X 24800 3.9 957 3.4 832 DHIR  
10/10 365d 2X 23250 3.9 906 3.3 774 DHIR  
Lifetime: 2956d 214070m 8135f 7351p  
\* COMP MERIT COW ALL AMERICAN 2013 & 2014  
\* SR BEST 3 FMLS MEM ALL AMERICAN '11-14  
\* PROD OF DAM MEMBER ALL AMERICAN 2012  
\* JR 3 YR OLD RES ALL AMERICAN 2008

# 63 CUTTING EDGE S *Nakita*

REG: 68188609  
DOB: 06/14/2017 TATTOO: M971  
05/02 2E-E91 E90 E93 E92 E92 E91 (08/22)

PPR: -13 38%R PTAT: +0.9 45%R

PTA: -102m +11f +1p -70NM\$ 16%\$

DEV: -15m +37f +6p (04/23)

01/09 365d 2X 17660 4.3 763 3.5 622 DHIR

03/05 365d 2X 25940 4.5 1168 3.8 978 DHIR

05/01 286d 2X 20131 5.0 999 3.9 777 RIP

\* 1st 5 YR OLD NORTHEAST NATIONAL 2022

\* 3rd SUMMER YRLG HFR SOUTHEAST NATIONAL 2018

\* 1st SUMMER YRLG HFR KY STATE FAIR 2018

\* 1st SUMMER YRLG HFR OH STATE FAIR 2018

**BRED 4/11/2023 to**  
**EDGE VIEW F SHELDON**  
**(Foremost X ShriII)**

### 3rd Dam: VALLIGROVE JETWAY NORA 2E93

Lifetime: 2146d 166700m 6371f 5578p

\* COMP MERIT COW ALL AMERICAN 2007

\* JR 3 YR OLD ALL AMERICAN 2002

\* AGED COW HM ALL AMERICAN 2006

### 4th Dam: TUOLUMNE ENSIGN NOEL 2E90

4/05 365d 2x 37880 3.6 1345 3.2 1206

TOTAL PERFORMANCE WINNER, WESTERN NAT'L, '01

3RD 5 YEAR OLD, WESTERN NATIONAL, 2001

## CUTTING EDGE SANDMAN 68164538

PPR: -47 66%R 00%R  
PTA: -401m -11f -10p -220NM\$ 73%R  
PTA PL: -2.4 SCS: +3.15 DPR: -1.0 SCE:  
PTA LIV: -1.5  
15 dau. av. 20841 4.1 862 3.3 690

## SUN-MADE CAYP NINA ET 840003125778655

Genetic Conditions: PT DT MT WT BH2T BH14T  
03/11 E90 E90 V88 E90 E90 E90 (11/18)  
PPR: -33 70%R PTAT: +0.7 77%R  
PTA: +93m +15f +4p -82NM\$ 15%\$ (GEN)  
DEV: +513m +58f +21p (04/23)  
03/11 302d 2X 22270 4.6 1015 3.7 818 DHIR

## TOP ACRES JET PILOT ET (M\*) 191611

Genetic Conditions: (M\*) PT DT WT BH2T BH14T  
PPR: -72 95%R PTAT: +0.3 97%R (04/23)  
PTA: -582m -5f -21p -241NM\$ 97%R (GEN)

## CUTTING EDGE PS SADIE ET 68112021

05/08 2E-E92 E94 E93 E90 E93 E90 (11/14)  
Lifetime: 1678d 105390m 4659f 4089p

## R HART CAYENNE PEPPER \*TM 68123869

Genetic Conditions: \*TM PT DT WT BH2T BH14T  
PPR: +5 94%R PTAT: +0.7 96%R (04/23)  
PTA: -3m +10f +10p -47NM\$ 97%R (GEN)

## JO-DEE WONDERMENT NUCLEAR ET 68119959

Genetic Conditions: PT DT MT WT BH2C BH14T  
05/04 2E-E92 E94 E93 E92 E92 E92 (05/15) \*CERT\*  
PPR: +16 73%R PTAT: +1.0 80%R  
PTA: +699m +24f +12p +22NM\$ 33%\$  
DEV: +1062m +27f +15p (04/23)

Protein Plus

02/04 334d 2X 22300 3.8 846 3.5 783 DHIR

03/05 306d 2X 16580 5.1 849 3.5 574 DHIR

05/02 365d 2X 37750 4.1 1539 3.3 1243 DHIR

07/09 74d 2X 6910 4.7 323 3.1 212 DHIR

\* 5 YR OLD NOM ALL AMERICAN 2015

\* SR 2 YR OLD NOM ALL AMERICAN 2012

\* 5TH 5 YR OLD INTERNATIONAL 2015

\* 4TH SR 2 YR OLD INTERNATIONAL 2012

\* 1ST AGED COW EASTERN BS SHOW 2016

\* 2ND SR 3 YR OLD EASTERN BS SHOW 2013

\* 1ST SR 2 YR OLD ROYAL WINTER FAIR 2012

\* 1ST SR 2 YR OLD NY STATE FAIR 2012



**JO-DEE DENMARK NOOKIE ET 2E92**  
 HM ALL-AMERICAN GRANDDAM OF LOT 64

# 64 WF VICTOR *Nova* ET

REG: 840003013669533  
 DOB: 01/26/2019 TATTOO: W231  
 Genetic Conditions: PT DT MT WT BH2T  
 BH14T  
 03/00 V85 V87 V86 V87 +84 V85 (01/22)  
 PPR: -56 69%R PTAT: +0.3 77%R  
 PTA: +440m -24f -5p -257NM\$ 1%\$ (GEN)  
 DEV: -390m -149f -56p (04/23)  
 02/04 365d 2X 19110 3.0 578 3.4 642 DHIR  
 03/07 256d 2X 13749 3.1 423 3.5 480 rip  
 \* JR CHAMPION NORTHEAST ALL BREEDS SHOW  
 2020  
 \* 1st WINTER YRLG HFR NORTHEAST ALL BREEDS  
 SHOW 2020

**BRED 1/01/2023 to  
 BROWN HEAVEN R FAMOUS**

**SCF JET VICTOR TWIN \*TM** 196304  
 Genetic Conditions: \*TM PT DT WT BH2T BH14T E90  
 PPR: -73 95%R PTAT: +0.6 97%R (04/23)  
 PTA: +119m -7f -4p -298NM\$ 97%R (GEN)  
 PTA PL: -4.0 SCS: +3.41 DPR: -2.2 SCE: +3.6  
 PTA LIV: -4.4  
 366 dau. av. 22881 3.9 903 3.3 754  
 298 class. dau. av. FS:85.4 UDC:0.29 FLC:-0.32

**WF GLENN NOLA ET** 68184353  
 Genetic Conditions: PT DT MT WT BH2T BH14C  
 05/01 V88 E94 E90 E91 V86 V86 (10/21)

**3rd Dam: VALLIGROVE JETWAY NORA 2E93**

Lifetime: 2146d 166700m 6371f 5578p  
 \* COMP MERIT COW ALL AMERICAN 2007  
 \* JR 3 YR OLD ALL AMERICAN 2002  
 \* AGED COW HM ALL AMERICAN 2006

**4th Dam: TUOLUMNE ENSIGN NOEL 2E90**

4/05 365d 2x 37880 3.6 1345 3.2 1206  
 TOTAL PERFORMANCE WINNER, WESTERN NAT'L, '01  
 3RD 5 YEAR OLD, WESTERN NATIONAL, 2001

**FOREST LAWN SIMON JETWAY ET(M)** 185301  
 Genetic Conditions: PT DT MC WT BH2T BH14T E90  
 PPR: -107 99%R PTAT: +0.0 99%R (04/23)  
 PTA: -394m -16f -23p -377NM\$ 99%R (MACE)  
**SCF EMORY VICTORIA** 850523  
 09/00 3E-E92 E93 E90 E93 E90 E92 (03/04) \*CERT\*  
 Lifetime: 2348d 180830m 6680f 6683p

**SCHAMAUN BS GORDON GLENN ET** 120023664460  
 Genetic Conditions: PT DT MT WT BH2T BH14T  
 PPR: +8 94%R PTAT: +0.3 93%R (04/23)  
 PTA: -100m +4f +12p -140NM\$ 94%R (GEN)

**JO-DEE DENMARK NOOKIE ET** 68108871  
 Genetic Conditions: PT DT MT WT BH2T BH14C  
 09/08 2E-E92 E93 E92 E94 E90 E91 (11/18)  
 02/00 365d 2X 19580 3.9 766 3.3 645 DHIR  
 03/05 341d 2X 26340 4.0 1064 3.2 840 DHIR  
 \* PROD OF DAM MEMBER ALL AMERICAN 2012  
 \* JR 3 YR OLD HM ALL AMERICAN 2012  
 \* 3RD JR 3 YR OLD INTERNATIONAL 2012

# 65 DUBLIN-HILLS *Solaine*

REG: 68174814

DOB: 03/16/2016 TATTOO: SW57  
06/05 2E-E91 E92 E92 V87 E91 E91 (08/22)  
02/05 365d 2X 18550 4.9 907 3.4 634 DHIR  
03/08 365d 2X 20600 4.6 1200 3.5 900 DHIA  
05/04 365d 2X 26230 5.0 1315 3.5 914 DHIR

**PASTURE BRED HOLSTEIN3/28/23**

**3rd Dam: DUBLIN-HILLS SASHA 5E93**

8/06 365d 2x 37040 3.6 1335 3.4 1260  
10/00 365d 2x 29560 3.8 1130 3.5 1034  
12/07 365d 2x 36320 4.2 1527 3.1 1142  
Lifetime: 3388d 283,680m 10,985f 9751p

HON. MENTION ALL AMERICAN SPRING CALF, 2002

HON. MENTION ALL AMERICAN SPRING YEARLING, 2003

**4th Dam: DUBLIN-HILLS EP SHANNA ET 3E91**

8/05 305d 2x 26010 4.5 1169 3.2 844

**5th Dam: GARSTLYNN SS SONNET ET OCS 2E91**

3/03 365d 2x 31210 5.1 1556 3.6 1159

NOMINATED ALL AMERICAN 4 YEAR OLD, 1997

**6th Dam: TOP ACRES SIMON SABLE 3E92/91MS**

9/01 336d 2x 31120 4.5 1411 3.8 1193

NOMINATED ALL AMERICAN 4 YEAR OLD, 1992

CHAMPION UDDER, CENTRAL NATIONAL SHOW, 1992

**TOP ACRES WINMORE ET 68154881**

Genetic Conditions: PT DT MT WT BH2T BH14T

PPR: -95 88%R PTAT: +0.2 90%R (04/23)

PTA: -928m -18f -35p -351NM\$ 94%R (GEN)

PTA PL: -0.8 SCS: +3.22 DPR: -0.8 SCE: +3.5

PTA LIV: +1.6

127 dau. av. 21525 4.2 906 3.3 717

89 class. dau. av. FS:84.4 UDC:0.11 FLC:0.62

**DUBLIN-HILLS SONATA ET 68156543**

02/04 V87 V85 V86 V86 V86 V88 (05/16) \*CERT\*

PPR: +43 48%R PTAT: +0.1 51%R

PTA: +280m +5f +13p +90NM\$ 48%\$

DEV: +2671m +84f +94p (04/23)

02/03 281d 2X 25120 3.5 887 3.2 813 DHIA

03/02 365d 2X 24350 4.1 999 3.3 813 DHIR

\* 1st SR 3 YR OLD NORTHEAST NATIONAL 2017

**7th Dam: TOP ACRES J SADIE 736207 2E**

9/00 319d 2x 30550 4.9 1493 3.8 1158

RESERVE ALL AMERICAN, 1985

**8th Dam: TOP ACRES ELEGANT STYLE 2E**

7/00 365d 2x 19030 4.4 840 3.7 701

**8th Dam: KILRAVOCK SNOW STORM 5E**

"Elite" "Superior Brood Cow"

10/01 365d 2x 30210 4.1 1225 3.8 1152

Lifetime: 4052d 212,000m 9217f

NAT'L TOTAL PERFORMANCE WINNER, J. P. EVES

AWARD, 1981

**MORT LEGACY BONANZA \*TM 197225**

Genetic Conditions: \*TM PT DT WT BH2T BH14T

PPR: -97 96%R PTAT: -0.1 97%R (04/23)

PTA: -948m -28f -32p -421NM\$ 98%R (GEN)

**TOP ACRES ANDRE WHISPER ET 938574**

Genetic Conditions: PT DT MT WT BH2T BH14T

06/02 2E-E93 E90 E95 E92 E93 E93 (02/11)

05/07 365d 2X 32941 5.8 1921 3.6 1174 DHIA

**TOP ACRES GRANDSLAM ET \*TM 68113986**

Genetic Conditions: \*TM PT DT WT BH2T BH14T

PPR: -1 97%R PTAT: -0.6 97%R (04/23)

PTA: -198m +6f -6p +92NM\$ 99%R (MACE)

**DUBLIN-HILLS SONYA 938965**

Genetic Conditions: PT DT MT WT BH2T BH14T

10/00 2E-E90 E96 E92 E92 V88 V88 (06/15)

02/00 365d 2X 20060 3.6 724 3.6 713 DHIA

03/03 316d 2X 21480 3.8 817 3.6 768 DHIA

04/03 365d 2X 22810 3.9 888 3.6 812 DHIA

05/05 337d 2X 19390 3.9 753 3.7 720 DHIA

06/07 332d 2X 21190 3.9 831 3.4 711 DHIA

07/09 365d 2X 30420 3.8 1162 3.3 993 DHIA

Lifetime: 2159d 140290m 5372f 4904p

**9th Dam: KILRAVOCK MIDNIGHT SNOW 5E**

"Superior Brood Cow"

11/04 365d 2x 22050 4.2 931

MEMBER ALL AMERICAN PRODUCE, 1971,

1972, 1973

# 66 NEW VIEW C *Sassafra*

REG: 68189767

DOB: 12/17/2017 TATTOO: NV210

05/03 2E-E91 E90 E93 E90 V89 E91 (03/23)

PPR: +21 45%R PTAT: +0.5 54%R

PTA: +344m +6f +9p +67NM\$ 43%\$

DEV: +532m +5f +18p (04/23)

02/05 345d 2X 20610 4.4 901 3.8 785 DHIR

03/05 365d 2X 24080 4.2 1013 3.8 913 DHIR

04/08 268d 2X 19383 4.4 860 3.8 735 RIP

**BRED 3/16/2023 to**

**EDGE VIEW C WONDER**

**(Calvin X Wizella)**

**VOELKERS TD CARTER \*TM 68119645**

Genetic Conditions: \*TM PT DT WT BH2T BH14T

PPR: +20 98%R PTAT: +0.7 99%R (04/23)

PTA: +1043m +23f +18p +34NM\$ 99%R (MACE)

PTA PL: -0.8 SCS: +3.07 DPR: -3.7 SCE: +2.9

PTA LIV: -1.6

1368 dau. av. 24938 4.1 1014 3.3 820

878 class. dau. av. FS:85.0 UDC:0.60 FLC:0.61

**LOCIN BRAIDEN SILK 840003012970298**

07/02 E93 E93 E95 E93 E91 E94 (11/20)

Protein Plus

02/05 365d 2X 22890 4.0 912 3.7 841 DHIR

04/02 365d 2X 31470 3.7 1170 3.7 1167 DHIR

Lifetime: 1542d 107700m 4265f 4025p

\* FALL HFR CALF NOM ALL AMERICAN 2014

\* 4th FALL HFR CALF INTERNATIONAL 2014

\* RES GRAND CHAMP OH STATE FAIR 2019

\* RES GRAND CHAMP KY STATE FAIR 2018

\* 1st AGED COW NORTHEAST ALL BREEDS SHOW 2020

\* 1st 5 YR OLD OH STATE FAIR 2019

\* 1st 4 YR OLD KY STATE FAIR & OH STATE FAIR 2018

**WEBSTER RIDGE TD ET \*TM 193164**

Genetic Conditions: \*TM PT DT WT BH2T BH14T

PPR: +27 97%R PTAT: -0.2 98%R (04/23)

PTA: -234m +3f -15p +80NM\$ 98%R (MACE)

**VOELKERS WDRNT CARABELLA 68101970**

Genetic Conditions: PT DT MT WT BH2T BH14T

04/00 E90 E92 E91 E90 E91 V88 (01/12) \*CERT\*

04/05 365d 2X 32300 4.2 1368 3.4 1106 DHIR

**BLESSING TEX BRAIDEN ET \*TM 198435**

Genetic Conditions: \*TM PT DT WT BH2T BH14T E92

PPR: -57 97%R PTAT: +0.2 98%R (04/23)

PTA: -542m -40f -25p -177NM\$ 99%R (MACE)

**LOCIN WONDERMENT SAVANNAH 68135659**

03/00 V86 E91 V86 V87 +84 V85 (10/14)

01/11 365d 2X 18650 3.6 670 3.4 641 DHIR

\* FALL HFR CALF RES ALL AMERICAN 2012

\* 2nd FALL HFR CALF INTERNATIONAL 2012

\* 2nd FALL HFR CALF OH STATE FAIR 2012

**3rd Dam: LOCIN DENVER SHAWNA VG85**

03/00 231d 2X 13110 4.4 583 3.8 493

\* 2ND YRLG IN MILK SOUTHEAST NATIONAL 2011

\* 1ST FALL YRLG HFR OH STATE SHOW 20114th Dam:





**DUBLIN-HILLS SONATA ET**  
**V87/V88MS**  
DAM OF LOT 65

**DUBLIN-HILLS SASHA 5E93**  
3RD DAM OF LOT 65

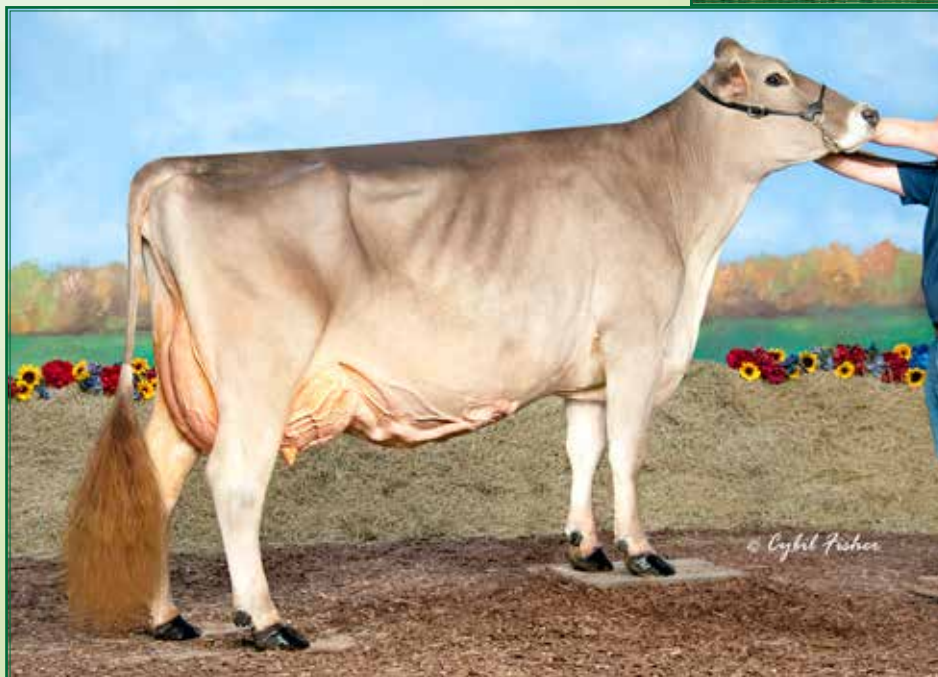

**LOCIN BRAIDEN SILK**  
**E93/94MS**  
DAM OF LOT 66



All Photos by Lea McCullough

# Kandid

## 1st 95-point Cow!

DAM OF LOT 67, 68 & 69

**CUTTING EDGE BOS KUTIE ET V89/90MS**  
LOT 67



© Crystal Fisher

# 67 CUTTING EDGE BOS *Kutie* ET

REG: 68193239

DOB: 06/04/2018 TATTOO: M081

03/00 V89 E90 E90 V87 V86 E90 (06/21) \*CERT\*

PPR: +25 47%R PTAT: +0.7 53%R

PTA: +232m +36f +15p +18NM\$ 33%\$

DEV: +3286m +184f +102p (04/23)

02/07 365d 2X 27290 4.8 1298 3.7 1019 DHIR

04/10 46d 2X 4088 3.9 159 3.0 123 RIP

\* 2nd JR 3 YR OLD NORTHEAST NATIONAL 2021

**FRESH 4/08/2023**

**JOBO WONDER BOSEPHUS ET \*TM** 68129318

Genetic Conditions: \*TM PT DT WT BH2C BH14T

PPR: -16 98%R PTAT: +0.8 98%R (04/23)

PTA: +290m +39f +17p -48NM\$ 99%R (MACE)

PTA PL: -3.9 SCS: +2.97 DPR: -5.8 SCE: +2.5

PTA LIV: -7.6

2984 dau. av. 24115 4.2 1017 3.3 803

994 class. dau. av. FS:84.7 UDC:0.70 FLC:0.35

**ELOC WAGOR KANDID** 9602644

Genetic Conditions: PT DT MT WT BH2T BH14T

09/09 3E-E95 E95 E96 E93 E94 E95 (10/17)

02/02 288d 2X 11912 3.9 463 3.8 454 DHIA

03/02 221d 2X 14387 3.8 549 3.7 529 DHIA

04/02 365d 2X 27938 4.4 1252 3.7 1027

06/04 292d 2X 25744 4.9 1268 3.7 944

07/04 365d 2X 27291 5.4 1457 4.1 1111

\* AGED COW ALL AMERICAN 2014, 2015

\* SR. & GRAND CHAMP SOUTHEAST NATIONAL 2015

\* SR. & GRAND CHAMP EASTERN NATIONAL 2014

\* SR. & GRAND CHAMPION INTERNATIONAL 2014

\* 1ST AGED COW, INTERNATIONAL 2015

\* 1ST & BU AGED COW, INTERNATIONAL 2014

\* GRAND CHAMPION ROYAL WINTER FAIR 2012

**TOP ACRES C WONDERMENT ET \*TM** 196880

Genetic Conditions: \*TM PT DT WT BH2C BH14T E90

PPR: -44 99%R PTAT: +0.5 99%R (04/23)

PTA: +562m +15f +8p -138NM\$ 99%R (MACE)

**FRONT LINE PRONTO BESS ET** 931560

05/09 2E-E92 E93 E91 V88 E90 E93 (02/10) \*CERT\*

Lifetime: 1565d 109420m 4837f 3967p

**HANNY SWISS ACE WAGOR \*TM** 199096

Genetic Conditions: PT DT MT WT BH2T BH14C

PPR: +49 93%R PTAT: -0.5 92%R (04/23)

PTA: +172m +22f +15p +104NM\$ 94%R (MACE)

**ELOC CARTOON KARA** 8626375

Genetic Conditions: PT DT MC WT BH2T

03/02 339d 17498 3.9 675 3.5 613 DHIA

04/03 313d 21539 3.9 833 3.4 741 DHIA

05/05 308d 24240 3.7 906 3.4 831 DHIA

06/05 365d 26204 3.7 972 3.5 915 DHIA

07/10 365d 23949 4.3 1025 3.5 840 DHIA

09/07 365d 2X 23199 4.0 922 3.3 765 DHIA

11/05 365d 2X 25552 4.2 1076 3.3 855 DHIA

Lifetime: 2789d 174214m 6935f 6021p

# 68 CUTTING EDGE N *Kinky* ETV

REG: 68204577

DOB: 09/24/2019 TATTOO: M197

02/11 V86 V85 V88 +83 V86 V87 (08/22)

PPR: +55 45%R PTAT: +0.5 51%R

PTA: +182m +15f +14p +108NM\$ 52%\$

DEV: +24m +3f +39p (04/23)

02/08 357d 2X 21453 4.4 950 3.9 842 RIP

**BRED 10/30/2022 to  
KULP-TERRA DARYOU CLIFF ET**

# 69 CUTTING EDGE N *Khaki* ETV

REG: 68204573

DOB: 09/29/2019 TATTOO: M200

02/11 V86 V88 V88 V86 V86 V85 (08/22)

PPR: +42 45%R PTAT: +0.5 51%R

PTA: +101m +15f +11p +78NM\$ 45%\$

DEV: -899m -5f +8p (04/23)

02/05 301d 2X 16407 4.5 733 3.9 643

03/05 75d 2X 6097 4.1 250 3.6 222 RIP

**FRESH 3/10/2023**

**NORWIN 120081082091**

Genetic Conditions: PT DT MT WT BH2T BH14T

PPR: +67 93%R PTAT: +0.7 95%R (04/23)

PTA: +599m +19f +17p +202NM\$ 96%R (MACE)

PTA PL: +1.0 SCS: +3.03 DPR: +0.0 SCE: +2.9

PTA LIV: +0.0

5137 dau. av. 25908 4.2 1097 3.4 876

3875 class. dau. av. FS:85.0 UDC:0.46 FLC:0.40

**ELOC WAGOR KANDID 9602644**

Genetic Conditions: PT DT MT WT BH2T BH14T

09/09 3E-E95 E95 E96 E93 E94 E95 (10/17)

02/02 288d 2X 11912 3.9 463 3.8 454 DHIA

03/02 221d 2X 14387 3.8 549 3.7 529 DHIA

04/02 365d 2X 27938 4.4 1252 3.7 1027

06/04 292d 2X 25744 4.9 1268 3.7 944

07/04 365d 2X 27291 5.4 1457 4.1 1111

\* AGED COW ALL AMERICAN 2014, 2015

\* SR. & GRAND CHAMP SOUTHEAST NATIONAL 2015

\* SR. & GRAND CHAMP EASTERN NATIONAL 2014

\* SR. & GRAND CHAMPION INTERNATIONAL 2014

\* 1ST AGED COW, INTERNATIONAL 2015

\* 1ST & BU AGED COW, INTERNATIONAL 2014

\* GRAND CHAMPION ROYAL WINTER FAIR 2012

**ACE ENS NESTA 240003663441**

**FLORINS PRECISE DUBAI 120033600427**

10/00 305d 2X 23089 3.8 886 3.4 780 DHIA

Lifetime: 2128d 151458m 5565f 5079p

**HANNY SWISS ACE WAGOR \*TM 199096**

Genetic Conditions: PT DT MT WT BH2T BH14C

PPR: +49 93%R PTAT: -0.5 92%R (04/23)

PTA: +172m +22f +15p +104NM\$ 94%R (MACE)

**ELOC CARTOON KARA 8626375**

Genetic Conditions: PT DT MC WT BH2T

03/02 339d 17498 3.9 675 3.5 613 DHIA

04/03 313d 21539 3.9 833 3.4 741 DHIA

05/05 308d 24240 3.7 906 3.4 831 DHIA

06/05 365d 26204 3.7 972 3.5 915 DHIA

07/10 365d 23949 4.3 1025 3.5 840 DHIA

09/07 365d 2X 23199 4.0 922 3.3 765 DHIA

11/05 365d 2X 25552 4.2 1076 3.3 855 DHIA

Lifetime: 2789d 174214m 6935f 6021p

# 70 EDGE VIEW D *Kayla*

REG: 68220410

DOB: 03/07/2022 TATTOO: M395

**HILLTOP ACRES B DAREDEVIL ET 840003012559129**

Genetic Conditions: PT DT MT WT BH2T BH14T

PPR: -35 95%R PTAT: +0.7 98%R (04/23)

PTA: +404m -14f +8p -118NM\$ 98%R (MACE)

PTA PL: -1.0 SCS: +3.28 DPR: -3.8 SCE: +2.6

PTA LIV: -2.9

991 dau. av. 24406 4.1 995 3.3 815

661 class. dau. av. FS:84.5 UDC:1.59 FLC:0.33

**CUTTING EDGE N KHAKI ETV 9602644**

02/11 V86 V88 V88 V86 V86 V85 (08/22)

PPR: +42 45%R PTAT: +0.5 51%R

PTA: +101m +15f +11p +78NM\$ 45%\$

DEV: -899m -5f +8p (04/23)

02/05 301d 2X 16407 4.5 733 3.9 643

**3rd Dam: ELOC CARTOON KARA**

11/05 365d 2X 25552 4.2 1076 3.3 855 DHIA

Lifetime: 2789d 174214m 6935f 6021p

**SHILOH JACKSON BRADY ET \*TM 72341784**

Genetic Conditions: PT DT MT WT BH2T BH14T

PPR: -33 87%R PTAT: -0.1 87%R (04/23)

PTA: +642m -11f +7p -4NM\$ 92%R (GEN)

**HILLTOP ACRES BOSE DIXILAND ET 68154378**

Genetic Conditions: PT DT MT WT BH2C BH14T

08/06 3E-E93 E95 E92 E91 E91 E93 (02/22)

Lifetime: 2434d 264710m 13782f 9711p

**NORWIN 120081082091**

Genetic Conditions: PT DT MT WT BH2T BH14T

PPR: +67 93%R PTAT: +0.7 95%R (04/23)

PTA: +599m +19f +17p +202NM\$ 96%R (MACE)

**ELOC WAGOR KANDID 9602644**

Genetic Conditions: PT DT MT WT BH2T BH14T

09/09 3E-E95 E95 E96 E93 E94 E95 (10/17)

02/02 288d 2X 11912 3.9 463 3.8 454 DHIA

03/02 221d 2X 14387 3.8 549 3.7 529 DHIA

04/02 365d 2X 27938 4.4 1252 3.7 1027

06/04 292d 2X 25744 4.9 1268 3.7 944

07/04 365d 2X 27291 5.4 1457 4.1 1111

\* AGED COW ALL AMERICAN 2014, 2015

\* SR. & GRAND CHAMP SOUTHEAST NATIONAL 2015

\* SR. & GRAND CHAMP EASTERN NATIONAL 2014

\* SR. & GRAND CHAMPION INTERNATIONAL 2014

\* 1ST AGED COW, INTERNATIONAL 2015

\* 1ST & BU AGED COW, INTERNATIONAL 2014

\* GRAND CHAMPION ROYAL WINTER FAIR 2012





**CUTTING EDGE A KANDY E92/92MS**  
 ALL-AMERICAN DAM OF LOT 71 &  
 GRANDDAM OF LOTS 72 & 73

**71** CUTTING EDGE N *Kahlua* ETV

REG: 68204583  
 DOB: 12/02/2019 TATTOO: M207  
 Genetic Conditions: PT DT MT WT BH2T  
 BH14T  
 03/03 V86 V87 V86 V86 V86 V86 (03/23)  
 PPR: +35 65%R PTAT: +0.4 68%R  
 PTA: -41m +22f +3p +60NM\$ 41%\$ (GEN)  
 DEV: -167m +47f -11p (04/23)  
 02/03 365d 2X 19643 4.7 921 3.7 727  
 \* 2nd WINTER YRLG HFR NORTHEAST NATIONAL  
 2021

FRESH 6/01/2023

**NORWIN** 120081082091  
 Genetic Conditions: PT DT MT WT BH2T BH14T  
 PPR: +67 93%R PTAT: +0.7 95%R (04/23)  
 PTA: +599m +19f +17p +202NM\$ 96%R (MACE)  
 PTA PL: +1.0 SCS: +3.03 DPR: +0.0 SCE: +2.9  
 PTA LIV: +0.0  
 5137 dau. av. 25908 4.2 1097 3.4 876  
 3875 class. dau. av. FS:85.0 UDC:0.46 FLC:0.40  
**CUTTING EDGE A KANDY** 68178842  
 Genetic Conditions: PT DT MT WT BH2C BH14T  
 04/06 E92 E92 E92 E91 E90 E92 (11/20) \*CERT\*  
 PPR: +26 66%R PTAT: +0.7 74%R  
 PTA: +307m +29f +3p +0NM\$ 29%\$ (GEN)  
 DEV: +2700m +230f +45p (04/23)  
 04/02 365d 2X 27390 5.1 1391 3.4 919 DHIR  
 \* JR 2 YR OLD ALL AMERICAN 2018  
 \* SR BEST 3 FMLS MEMBER ALL AMERICAN 2018  
 \* INT CHAMPION INTERNATIONAL 2018  
 \* 1ST JR 2 YR OLD INTERNATIONAL 2018  
 \* 1ST 5 YR OLD EASTERN BS SHOW 2021

ACE ENS NESTA 240003663441

**FLORINS PRECISE DUBAI** 120033600427  
 10/00 305d 2X 23089 3.8 886 3.4 780 DHIA  
 Lifetime: 2128d 151458m 5565f 5079p

**CUTTING EDGE T ASHTON ET** 68156086  
 Genetic Conditions: PT DT MT WT BH2C BH14T  
 PPR: -8 65%R PTAT: +0.2 69%R (04/23)  
 PTA: +194m +16f +2p -80NM\$ 68%R (GEN)

**CUTTING EDGE T KARA ET** 68161763  
 05/01 E91 E91 E92 E91 E90 E90 (11/18)

**3rd Dam: ELOC WAGOR KANDID 3E95**  
 07/04 365d 2X 27291 5.4 1457 4.1 1111  
 2X ALL-AMERICAN  
 GR. CH. INTERNATIONAL 2014  
 GR. CH. ROYAL WINTER FAIR 2012

**4th Dam: ELOC CARTOON KARA**  
 11/05 365d 2X 25552 4.2 1076 3.3 855 DHIA  
 Lifetime: 2789d 174214m 6935f 6021p

**72** CUTTING EDGE J *Kahlo* ETV

REG: 68220399  
 DOB: 03/22/2022 TATTOO: M406

**TRIANGLE ACRES CARTER JUKE** 840003139214232  
 Genetic Conditions: PT DT MT WT BH2T BH14T  
 PPR: +22 82%R PTAT: +0.4 85%R (04/23)  
 PTA: -169m +1f -6p +3NM\$ 90%R (GEN)  
 PTA PL: +1.6 SCS: +2.77 DPR: -0.3 SCE: +2.9  
 PTA LIV: +0.9  
 71 dau. av. 22538 4.3 958 3.4 773  
 37 class. dau. av. FS:83.4 UDC:0.94 FLC:1.06

**VOELKERS TD CARTER \*TM** 68119645  
 Genetic Conditions: \*TM PT DT MT WT BH2T BH14T  
 PPR: +20 98%R PTAT: +0.7 99%R (04/23)  
 PTA: +1043m +23f +18p +34NM\$ 99%R (MACE)

**TRIANGLE ACRES DRK JUPITER** 840003125428862  
 Genetic Conditions: PT DT MT WT BH2T BH14T  
 06/03 2E-E94 E94 E95 E94 E93 E93 (07/21)  
 Lifetime: 1492d 102240m 4764f 3587p

**NORWIN** 120081082091  
 Genetic Conditions: PT DT MT WT BH2T BH14T  
 PPR: +67 93%R PTAT: +0.7 95%R (04/23)  
 PTA: +599m +19f +17p +202NM\$ 96%R (MACE)

**3rd Dam: CUTTING EDGE T KARA ET E91/90MS**  
**4th Dam: ELOC WAGOR KANDID 3E95**  
 07/04 365d 2X 27291 5.4 1457 4.1 1111  
 2X ALL-AMERICAN  
 GR. CH. INTERNATIONAL 2014  
 GR. CH. ROYAL WINTER FAIR 2012  
**5th Dam: ELOC CARTOON KARA**  
 11/05 365d 2X 25552 4.2 1076 3.3 855 DHIA  
 Lifetime: 2789d 174214m 6935f 6021p

**CUTTING EDGE N KAHLUA ETV** 68204583  
 Genetic Conditions: PT DT MT WT BH2T BH14T  
 03/03 V86 V87 V86 V86 V86 V86 (03/23)  
 PPR: +35 65%R PTAT: +0.4 68%R  
 PTA: -41m +22f +3p +60NM\$ 41%\$ (GEN)  
 DEV: -167m +47f -11p (04/23)  
 02/03 365d 2X 19643 4.7 921 3.7 727  
 \* 2ND WINTER YRLG HFR NORTHEAST NATIONAL  
 2021

**CUTTING EDGE A KANDY** 68178842  
 Genetic Conditions: PT DT MT WT BH2C BH14T  
 04/06 E92 E92 E92 E91 E90 E92 (11/20) \*CERT\*  
 PPR: +26 66%R PTAT: +0.7 74%R  
 PTA: +307m +29f +3p +0NM\$ 29%\$ (GEN)  
 DEV: +2700m +230f +45p (04/23)  
 04/02 365d 2X 27390 5.1 1391 3.4 919 DHIR  
 \* JR 2 YR OLD ALL AMERICAN 2018  
 \* SR BEST 3 FMLS MEMBER ALL AMERICAN 2018  
 \* INT CHAMPION INTERNATIONAL 2018  
 \* 1ST JR 2 YR OLD INTERNATIONAL 2018  
 \* 1ST 5 YR OLD EASTERN BS SHOW 2021

# 73 EDGE VIEW SW *Kallie*

REG: 68220409

DOB: 03/07/2022 TATTOO: M396

## CUTTING EDGE SECRET WEAPON 68193312

Genetic Conditions: PT DT MT WT BH2T BH14T  
PPR: +19 67%R PTAT: +0.9 70%R (04/23)  
PTA: -307m -11f +5p -98NM\$ 71%R (GEN)  
PTA PL: -0.3 SCS: +2.85 DPR: -0.6 SCE: +1.8  
PTA LIV: -0.6  
0 dau. av.

## CUTTING EDGE N KAHLUA ETV 68204583

Genetic Conditions: PT DT MT WT BH2T BH14T  
03/03 V86 V87 V86 V86 V86 (03/23)  
PPR: +35 65%R PTAT: +0.4 68%R  
PTA: -41m +22f +3p +60NM\$ 41%\$ (GEN)  
DEV: -167m +47f -11p (04/23)  
02/03 365d 2X 19643 4.7 921 3.7 727  
\* 2ND WINTER YRLG HFR NORTHEAST NATIONAL 2021

## 3rd Dam: CUTTING EDGE T KARA ET E91/90MS

### 4th Dam: ELOC WAGOR KANDID 3E95

07/04 365d 2X 27291 5.4 1457 4.1 1111

2X ALL-AMERICAN

GR. CH. INTERNATIONAL 2014

GR. CH. ROYAL WINTER FAIR 2012

### 5th Dam: ELOC CARTOON KARA

11/05 365d 2X 25552 4.2 1076 3.3 855 DHIA

Lifetime: 2789d 174214m 6935f 6021p

## LA RAINBOW BFLY DYNAMITE ETV 840003129321096

Genetic Conditions: \*TM PT DT WT BH2T BH14T  
PPR: +19 97%R PTAT: +0.5 98%R (04/23)  
PTA: -644m -19f -2p +49NM\$ 99%R (MACE)

## VOELKERS DURANGO SASHA 68148090

Genetic Conditions: PT DT MT WT BH2T BH14T  
09/09 4E-E94 E95 E96 E95 E93 (08/22) \*CERT\*  
Lifetime: 2380d 190530m 9182f 6902p

## NORWIN 120081082091

Genetic Conditions: PT DT MT WT BH2T BH14T  
PPR: +67 93%R PTAT: +0.7 95%R (04/23)  
PTA: +599m +19f +17p +202NM\$ 96%R (MACE)

## CUTTING EDGE A KANDY 68178842

Genetic Conditions: PT DT MT WT BH2C BH14T  
04/06 E92 E92 E92 E91 E90 E92 (11/20) \*CERT\*  
PPR: +26 66%R PTAT: +0.7 74%R  
PTA: +307m +29f +3p +0NM\$ 29%\$ (GEN)  
DEV: +2700m +230f +45p (04/23)  
04/02 365d 2X 27390 5.1 1391 3.4 919 DHIR  
\* JR 2 YR OLD ALL AMERICAN 2018  
\* SR BEST 3 FMLS MEMBER ALL AMERICAN 2018  
\* INT CHAMPION INTERNATIONAL 2018  
\* 1ST JR 2 YR OLD INTERNATIONAL 2018  
\* 1ST 5 YR OLD EASTERN BS SHOW 2021

# 74 CUTTING EDGE *Designer*

REG: 68200701

DOB: 04/13/2019 TATTOO: M163

03/04 V86 V87 V88 V86 V85 V86 (08/22)

PPR: +20 45%R PTAT: +0.0 54%R

PTA: -149m -3f +8p +52NM\$ 40%\$

DEV: -250m -12f +25p (04/23)

02/01 355d 2X 19930 3.7 746 3.9 776 DHIR

03/02 332d 2X 21362 4.8 1034 3.9 827 RIP

## LA RAINBOW BFLY DYNAMITE ETV 840003129321096

Genetic Conditions: \*TM PT DT WT BH2T BH14T  
PPR: +19 97%R PTAT: +0.5 98%R (04/23)  
PTA: -644m -19f -2p +49NM\$ 99%R (MACE)  
PTA PL: +2.9 SCS: +2.68 DPR: -0.7 SCE: +2.2  
PTA LIV: +1.2  
2480 dau. av. 22910 4.3 977 3.4 789  
1178 class. dau. av. FS:84.2 UDC:1.25 FLC:0.43

## CUTTING EDGE C KADIE ET 68173222

05/06 2E-E90 E93 E94 E94 E92 V85 (06/21)  
PPR: +19 51%R PTAT: +0.4 57%R  
PTA: +338m +18f +11p +29NM\$ 35%\$  
DEV: +551m +37f +20p (04/23)  
\* JR BEST 3 FMLS MEMBER ALL AMERICAN 2017  
\* RES JR CHAMP EASTERN NATIONAL 2017  
\* 1ST WINTER YRLG HFR EASTERN NATIONAL 2017  
\* JR CHAMPION NY STATE FAIR 2016  
\* 1ST SR 2 YR OLD NY STATE FAIR 2018  
\* 1ST WINTER YRLG HFR NY STATE FAIR 2017  
\* 1ST WINTER HFR CALF NY STATE FAIR 2016

## BRED 10/21/22 TO COLLAPS

### 3rd Dam: ELOC CARTOON KARA

11/05 365d 2X 25552 4.2 1076 3.3 855 DHIA

Lifetime: 2789d 174214m 6935f 6021p

## SHILOH BROOKNGS CADENCE ET \*TM 71130650

Genetic Conditions: PT DT MT WT BH2T BH14T  
PPR: +84 98%R PTAT: +0.6 99%R (04/23)  
PTA: +756m +29f +29p +312NM\$ 99%R (MACE)

## LA RAINBOW BFLY DELIGHT ET 840003012749336

Genetic Conditions: PT DT MT WT BH2C BH14T  
06/03 E91 E90 E91 E90 E92 E92 (03/20)  
05/10 365d 3X 26130 3.7 961 3.1 814 DHIR

## VOELKERS TD CARTER \*TM 68119645

Genetic Conditions: \*TM PT DT WT BH2T BH14T  
PPR: +20 98%R PTAT: +0.7 99%R (04/23)  
PTA: +1043m +23f +18p +34NM\$ 99%R (MACE)

## ELOC WAGOR KANDID 9602644

Genetic Conditions: PT DT MT WT BH2T BH14T  
09/09 3E-E95 E95 E96 E93 E94 E95 (10/17)  
02/02 288d 2X 11912 3.9 463 3.8 454 DHIA  
03/02 221d 2X 14387 3.8 549 3.7 529 DHIA  
04/02 365d 2X 27938 4.4 1252 3.7 1027  
06/04 292d 2X 25744 4.9 1268 3.7 944  
07/04 365d 2X 27291 5.4 1457 4.1 1111  
\* AGED COW ALL AMERICAN 2014, 2015  
\* SR. & GRAND CHAMP SOUTHEAST NATIONAL 2015  
\* SR. & GRAND CHAMP EASTERN NATIONAL 2014  
\* SR. & GRAND CHAMPION INTERNATIONAL 2014  
\* 1ST AGED COW, INTERNATIONAL 2015  
\* 1ST & BU AGED COW, INTERNATIONAL 2014  
\* GRAND CHAMPION ROYAL WINTER FAIR 2012

# 75 BRAND F *Diverse*

REG: 68222287

DOB: 06/26/2022 TATTOO: M439

## CUTTING EDGE T FOREMOST 68171744

Genetic Conditions: PT DT MT WT BH2T BH14T E91  
PPR: -43 84%R PTAT: +0.8 88%R (04/23)  
PTA: -109m -12f -7p -177NM\$ 90%R (GEN)  
PTA PL: -1.1 SCS: +3.05 DPR: -2.4 SCE: +3.0  
PTA LIV: -0.9  
63 dau. av. 24067 4.1 984 3.4 817  
62 class. dau. av. FS:85.5 UDC:0.78 FLC:0.88

## CUTTING EDGE DESIGNER 68200701

03/04 V86 V87 V88 V86 V85 V86 (08/22)  
02/01 355d 2X 19930 3.7 746 3.9 776 DHIR  
03/02 332d 2X 21362 4.8 1034 3.9 827 RIP

### 3rd Dam: ELOC WAGOR KANDID 3E95

07/04 365d 2X 27291 5.4 1457 4.1 1111

2X ALL-AMERICAN

GR. CH. INTERNATIONAL 2014

GR. CH. ROYAL WINTER FAIR 2012

### 4th Dam: ELOC CARTOON KARA

11/05 365d 2X 25552 4.2 1076 3.3 855 DHIA

Lifetime: 2789d 174214m 6935f 6021p

## CUTTING EDGE THUNDER \*TM 68121893

Genetic Conditions: \*TM PT DT WT BH2T BH14T  
PPR: -9 95%R PTAT: +0.1 97%R (04/23)  
PTA: -511m -14f -13p -14NM\$ 98%R (MACE)

## CUTTING EDGE ELITE FAYANN 68132614

03/06 E90 V89 E92 V87 E90 E90 (11/14)  
03/02 301d 2X 21030 4.0 831 3.2 679 DHIR

## LA RAINBOW BFLY DYNAMITE ETV 840003129321096

Genetic Conditions: \*TM PT DT WT BH2T BH14T  
PPR: +19 97%R PTAT: +0.5 98%R (04/23)  
PTA: -644m -19f -2p +49NM\$ 99%R (MACE)

## CUTTING EDGE C KADIE ET 68173222

05/06 2E-E90 E93 E94 E94 E92 V85 (06/21)  
\* JR BEST 3 FMLS MEMBER ALL AMERICAN 2017  
\* RES JR CHAMP EASTERN NATIONAL 2017  
\* 1ST WINTER YRLG HFR EASTERN NATIONAL 2017  
\* JR CHAMPION NY STATE FAIR 2016  
\* 1ST SR 2 YR OLD NY STATE FAIR 2018



**OLD MILL JP GRACE ET  
2E93**

GRANDDAM OF LOT 76  
3RD DAM OF LOT 77

**OLD MILL P DELOTTIE 4E93**  
FOUNDATION OF LOTS 76-78



**OLD MILL TRAY GILBERTA ET  
2E93**

GRANDDAM OF LOT 77



# 76 CUTTING EDGE T *Melody*

REG: 68185150  
DOB: 04/21/2017 TATTOO: M957  
05/10 2E-E90 E90 E90 V89 V88 E92 (03/23)  
PPR: -7 43%R PTAT: +0.5 52%R  
PTA: -390m -5f -11p +9NM\$ 31%\$  
DEV: -1191m -28f -40p (04/23)  
01/11 305d 2X 13430 4.1 554 3.5 466 DHIR  
03/06 286d 2X 20130 4.6 917 3.6 717 DHIR  
04/07 318d 2X 15570 4.9 768 3.8 594 DHIR  
05/07 174d 2X 12823 4.8 619 3.5 447 RIP

## BRED 5/03/2023 to EDGE VIEW C WONDER

**3rd Dam: OLD MILL P DELOTTIE 4E93**  
5/01 365d 2x 34850 4.0 1379 3.1 1082  
7/00 365d 2x 33500 4.1 1362 3.3 1112  
GRAND CHAMP, MARYLAND STATE SHOW, 2004  
GRAND CHAMP, VIRGINIA PDCA SHOW, 2004  
GRAND CHAMP, KENTUCKY SPRING SHOW, 2005

**CUTTING EDGE THUNDER \*TM 68121893**  
Genetic Conditions: \*TM PT DT WT BH2T BH14T  
PPR: -9 95%R PTAT: +0.1 97%R (04/23)  
PTA: -511m -14f -13p -14NM\$ 98%R (MACE)  
PTA PL: +1.7 SCS: +2.85 DPR: +0.8 SCE: +3.1  
PTA LIV: +1.8  
509 dau. av. 22350 4.1 924 3.4 751  
362 class. dau. av. FS:84.8 UDC:-0.08 FLC:1.63

**OLD MILL SNICKPACK MERCY 68113327**  
03/07 E90 V87 E91 E91 V89 E90 (12/12)  
PPR: +43 51%R PTAT: +0.7 60%R  
PTA: -37m +15f +6p +168NM\$ 65%\$  
DEV: -210m +25f +9p (04/23)  
02/06 36d 2X 2300 5.2 119 3.4 78 DHIR  
02/06 326d 2X 21900 4.1 893 3.5 770 DHIR  
03/06 365d 2X 20580 4.8 982 3.8 779 DHIR  
\* 2nd 4 YR OLD EASTERN BS SHOW 2013  
\* 2nd JR 3 YR OLD EASTERN BS SHOW 2012

**4th Dam: OLD MILL E LOTTIE E90**  
3/04 352d 2x 23260 3.7 859 3.4 801  
ALL AMERICAN SPRING YEARLING, 1996

**WEBSTER RIDGE TD ET \*TM 193164**  
Genetic Conditions: \*TM PT DT WT BH2T BH14T  
PPR: +27 97%R PTAT: -0.2 98%R (04/23)  
PTA: -234m +3f -15p +80NM\$ 98%R (MACE)  
**SUNNYISLE KB TRISTAN ET 918368**  
06/07 2E-E93 E92 E96 E90 E95 E93 (08/09)  
Lifetime: 1542d 116620m 4943f 3925p

**OLD MILL DEN SNICKPACK ET \*TM 199085**  
Genetic Conditions: \*TM V85  
PPR: -3 80%R PTAT: +0.1 85%R (04/23)  
PTA: -517m -7f -4p -33NM\$ 88%R

**OLD MILL JP GRACE ET 936115**  
Genetic Conditions: PT DT MT WT BH2T BH14T  
05/10 2E-E93 E93 E95 E90 E90 E95 (10/10) \*CERT\*  
02/05 365d 2X 30220 4.5 1374 3.4 1033 DHIR  
04/05 332d 2X 23710 4.8 1134 3.8 890 DHIR  
05/06 170d 2X 15490 4.7 728 3.7 569 DHIR  
\* 5 YR OLD ALL AMERICAN 2010  
\* SR BEST 3 FMLS MEMBER ALL AMERICAN 2009  
\* 4 YR OLD RES ALL AMERICAN 2009

# 77 CUTTING EDGE B *Gloria*

REG: 68206569  
DOB: 03/02/2020 TATTOO: M220  
02/05 V85 +84 V87 V86 +84 V85 (08/22)  
02/03 295d 2X 15851 4.7 748 3.8 601 RIP

## BRED 7/30/22 to SWITZER TALS DRDVL DOBOY ET

**3rd Dam: OLD MILL JP GRACE ET 2E93**  
02/05 365d 2X 30220 4.5 1374 3.4 1033  
04/05 332d 2X 23710 4.8 1134 3.8 890  
\* 5 YR OLD ALL AMERICAN 2010  
\* 4 YR OLD RES ALL AMERICAN 2009  
\* AGED COW HM ALL AMERICAN 2011  
**4th Dam: OLD MILL P DELOTTIE 4E93**  
5/01 365d 2x 34850 4.0 1379 3.1 1082  
7/00 365d 2x 33500 4.1 1362 3.3 1112  
GRAND CHAMP, MARYLAND STATE SHOW, 2004  
GRAND CHAMP, VIRGINIA PDCA SHOW, 2004  
GRAND CHAMP, KENTUCKY SPRING SHOW, 2005  
**5th Dam: OLD MILL E LOTTIE E90**  
3/04 352d 2x 23260 3.7 859 3.4 801  
ALL AMERICAN SPRING YEARLING, 1996

**BLESSING TEX BRAIDEN ET \*TM 198435**  
Genetic Conditions: \*TM PT DT WT BH2T BH14T E92  
PPR: -57 97%R PTAT: +0.2 98%R (04/23)  
PTA: -542m -40f -25p -177NM\$ 99%R (MACE)  
PTA PL: +3.0 SCS: +2.87 DPR: +0.9 SCE: +3.7  
PTA LIV: +1.8  
945 dau. av. 22302 4.0 881 3.3 733  
654 class. dau. av. FS:85.0 UDC:-0.16 FLC:-0.50

**CUTTING EDGE C GAMAY ETV 68190281**  
02/10 V86 E90 E90 G78 +83 V86 (07/20)  
02/06 305d 2X 17960 4.5 804 3.8 689 DHIR

**6th Dam: SAND ROCK G DOTTIE 5E**  
9/04 328d 2x 17070 4.3 727 3.8 652  
**7th Dam: SAND ROCK R JOLLY DEE 2E**  
8/02 365d 2x 19900 3.9 784 3.7 734  
1ST AGED COW, VIRGINIA PDCA SHOW, 1986  
**8th Dam: ROLLING KNOLLS JOLLY DEE 2E**  
5/01 365d 2x 15770 4.1 651  
ALL AMERICAN JUNIOR HEIFER CALF, 1975

**SAVAGE-LEIGH TEX ET 196774**  
Genetic Conditions: PT DT MT WC BH2T BH14T  
PPR: -110 91%R PTAT: -0.1 93%R (04/23)  
PTA: -971m -60f -45p -462NM\$ 94%R (GEN)  
**MORT NOAH BOUQUET 891175**  
12/06 2E-E94 E95 E93 E94 E94 E93 (07/12) \*CERT\*  
Lifetime: 3203d 277970m 11454f 9781p

**SHILOH BROOKNGS CADENCE ET \*TM 71130650**  
Genetic Conditions: PT DT MT WT BH2T BH14T  
PPR: +84 98%R PTAT: +0.6 99%R (04/23)  
PTA: +756m +29f +29p +312NM\$ 99%R (MACE)

**OLD MILL TRAY GILBERTA ET 68116271**  
Genetic Conditions: PT DT MT WT BH2T BH14T  
06/01 2E-E93 E94 E93 E95 E92 E92 (11/15)  
Protein Plus  
01/11 365d 2X 22080 4.4 964 3.7 813 DHIR  
03/05 296d 2X 20770 4.6 949 3.8 781 DHIR  
04/05 294d 2X 18780 4.7 875 3.8 722 DHIR  
05/08 365d 2X 34050 5.2 1775 3.5 1207 DHIR  
08/05 224d 2X 18370 5.4 993 3.1 568 DHIR  
Lifetime: 1733d 122330m 5980f 4393p  
\* YRLG IN MILK ALL AMERICAN 2011  
\* SR BEST 3 FMLS MEMBER HM ALL AMERICAN 2011  
\* 1ST YRLG IN MILK INTERNATIONAL 2011

# 78 EDGE VIEW F *Gabby* ETV

REG: 68222294  
DOB: 06/02/2022 TATTOO: M421

**BROWN HEAVEN R FAMOUS ET 9109715**  
Genetic Conditions: PT DT MT WT BH2T BH14T  
PPR: -8 88%R PTAT: +0.6 92%R (04/23)  
PTA: +712m -5f +7p -177NM\$ 94%R (MACE)  
PTA PL: -1.8 SCS: +3.07 DPR: -1.0 SCE: +3.1  
PTA LIV: -0.9  
304 dau. av. 24211 4.0 966 3.3 793  
165 class. dau. av. FS:84.2 UDC:0.27 FLC:1.38

**CUTTING EDGE B GLORIA 68206569**  
02/05 V85 +84 V87 V86 +84 V85 (08/22)  
02/03 295d 2X 15851 4.7 748 3.8 601 RIP

**JO-DEE NEMO RICHARD ET 68155420**  
Genetic Conditions: PT DT MT WT BH2T BH14C  
PPR: +27 97%R PTAT: +0.5 98%R (04/23)  
PTA: +1047m -1f +14p -48NM\$ 99%R (MACE)  
**BROWN HEAVEN GLENN FANTASY 106157091**  
EX-97 CAN  
Lifetime: 1748d 128519m 5710f 4770p

**BLESSING TEX BRAIDEN ET \*TM 198435**  
Genetic Conditions: \*TM PT DT WT BH2T BH14T E92  
PPR: -57 97%R PTAT: +0.2 98%R (04/23)  
PTA: -542m -40f -25p -177NM\$ 99%R (MACE)

**CUTTING EDGE C GAMAY ETV 68190281**  
02/10 V86 E90 E90 G78 +83 V86 (07/20)  
02/06 305d 2X 17960 4.5 804 3.8 689 DHIR



**VOELKERS DURANGO SASHA 4E94**

RES ALL-AMERICAN LOT 79, DAM OF LOT 80-84, GRANDDAM OF LOT 85

**79** VOELKERS DURANGO *Sasha*

REG: 68148090  
 DOB: 10/31/2012 TATTOO: 1646  
 Genetic Conditions: PT DT MT WT BH2T BH14T  
 09/09 4E-E94 E95 E96 E95 E95 E93 (08/22) \*CERT\*  
 PPR: +33 72%R PTAT: +0.6 79%R  
 PTA: +425m +0f +16p -78NM\$ 15%\$ (GEN)  
 DEV: +1423m +32f +44p (04/23)  
 Protein Plus  
 02/00 365d 2X 31160 4.0 1244 3.3 1037 DHIR  
 03/03 365d 2X 26870 4.0 1065 3.6 955 DHIR  
 04/07 305d 2X 19080 4.3 814 3.7 704 DHIR  
 05/07 365d 2X 36860 6.8 2523 3.7 1361 DHIR  
 07/04 365d 2X 33250 4.2 1411 3.7 1223 DHIR  
 09/05 365d 2X 25215 4.2 104 3.5 885 DHIA  
 Lifetime: 2463d 195,022m 9384f 7085p  
 \* SR 3 YR OLD RES ALL AMERICAN 2016  
 \* 4 YR OLD NOM ALL AMERICAN 2017  
 \* SR BEST 3 FMLS MEM NOM ALL AMERICAN 2017  
 \* SENIOR CHAMPION EASTERN NATIONAL 2017  
 \* RES GRAND CHAMP EASTERN NATIONAL 2017  
 \* 6th 4 YR OLD INTERNATIONAL 2017

**HILLTOP ACRES G DURANGO ET \*TM** 68121012  
 Genetic Conditions: \*TM PT DT MT WT BH2T BH14C  
 PPR: +6 87%R PTAT: +0.2 90%R (04/23)  
 PTA: -90m -13f +5p -156NM\$ 92%R (MACE)  
 PTA PL: -1.4 SCS: +3.12 DPR: +0.7 SCE: +2.4  
 PTA LIV: +0.7  
 146 dau. av. 24156 4.0 978 3.4 829  
 129 class. dau. av. FS:84.8 UDC:0.54 FLC:1.01

**SCF VICTOR SARINE** 68111739  
 Genetic Conditions: PT DT MT WT BH2T BH14T  
 07/08 2E-E93 E96 E91 E93 E90 E93 (06/16)  
 PPR: +8 73%R PTAT: +0.9 81%R  
 PTA: -348m -11f -5p -133NM\$ 9%\$ (GEN)  
 DEV: +711m +20f +16p (04/23)  
 02/03 365d 2X 16020 4.3 681 3.4 548 DHIR  
 04/01 365d 2X 27800 4.6 1291 3.3 908 DHIR  
 06/09 365d 2X 32570 4.3 1402 3.2 1057 DHIR  
 \* 2ND SR 2 YR OLD MO STATE FAIR 2011

**3rd Dam: POT LUCK JAMES SARAH 2E92 Cert**  
 05/04 305d 2X 27030 3.5 945 2.8 764  
 Lifetime: 1384d 102920m 3915f 3212p  
 \* 1ST RES INT CHAMP SOUTHWEST NATIONAL '03  
 \* 2ND AGED COW SOUTHEAST NATIONAL 2008  
 \* 1ST SR 3 YR OLD SOUTHWEST NATIONAL 2003

**SCHAMAUN BS GORDON GLENN ET** 120023664460  
 Genetic Conditions: PT DT MT WT BH2T BH14T  
 PPR: +8 94%R PTAT: +0.3 93%R (04/23)  
 PTA: -100m +4f +12p -140NM\$ 94%R (GEN)

**HILLTOP ACRES V DIVINITY** 68104240  
 Genetic Conditions: PT DT MT WT BH2T BH14C  
 05/05 2E-E91 E91 E90 E90 V88 E92 (08/13) \*CERT\*  
 Lifetime: 2046d 142460m 6481f 5577p

**SCF JET VICTOR TWIN \*TM** 196304  
 Genetic Conditions: \*TM PT DT MT WT BH2T BH14T E90  
 PPR: -73 95%R PTAT: +0.6 97%R (04/23)  
 PTA: +119m -7f -4p -298NM\$ 97%R (GEN)

**SCF M SARINA** 945950  
 10/00 2E-E93 E93 E92 E92 E91 E94 (03/13)  
 02/07 311d 2X 19330 4.2 814 3.5 675 DHIA  
 \* 2nd AGED COW SOUTHWEST NATIONAL 2012  
 \* 4th AGED COW SOUTHWEST NATIONAL 2011  
 \* 1st AGED COW SOUTHWEST NATIONAL 2010

**4th Dam: LA RAINBOW COUNTRY GIRL ET 2E90**  
 04/09 365d 2X 20910 3.1 658 3.0 630  
 \* 4TH SPRING YRLG HFR STATE FAIR OF OK 1998

**5th Dam: LA RAINBOW BUTTERFLY 3E93**  
 7/02 365d 2X 28010 4.0 1126 3.3 934  
 \* 1ST AGED COW & RES. GR. CH. OH STATE FAIR '96

**5th Dam: LA RAINBOW STARFLY 3E**  
 8/04 365d 2X 27450 4.2 1166 3.2 888

**BRED 2/26/2023 to  
 JENNINGS GAP TIME OUT**

# 80 CUTTING EDGE N *Shasta* ETV

REG: 68204582  
DOB: 12/03/2019 TATTOO: M209  
03/03 V87 V87 V87 V86 V86 V88 (03/23)  
PPR: +33 72%R PTAT: +0.6 79%R  
PPR: +40 44%R PTAT: +0.8 50%R  
PTA: +406m +7f +10p +25NM\$ 34%\$  
DEV: -326m -45f -29p (04/23)  
02/06 288d 2X 16172 4.1 670 3.5 569

**FRESH 6/01/2023**

**NORWIN 120081082091**  
Genetic Conditions: PT DT MT WT BH2T BH14T  
PPR: +67 93%R PTAT: +0.7 95%R (04/23)  
PTA: +599m +19f +17p +202NM\$ 96%R (MACE)  
PTA PL: +1.0 SCS: +3.03 DPR: +0.0 SCE: +2.9  
PTA LIV: +0.0  
5137 dau. av. 25908 4.2 1097 3.4 876  
3875 class. dau. av. FS:85.0 UDC:0.46 FLC:0.40

**VOELKERS DURANGO SASHA 68148090**  
Genetic Conditions: PT DT MT WT BH2T BH14T  
09/09 4E-E94 E95 E96 E95 E93 (08/22) \*CERT\*  
Lifetime: 2463d 195,022m 9384f 7085p  
\* SR 3 YR OLD RES ALL AMERICAN 2016

**ACE ENS NESTA 240003663441**

**FLORINS PRECISE DUBAI 120033600427**  
10/00 305d 2X 23089 3.8 886 3.4 780 DHIA  
Lifetime: 2128d 151458m 5565f 5079p

# 81 EDGE VIEW R *Sesame* ETV

REG: 668213000  
DOB: 03/04/2021 TATTOO: M303

**BRED 11/07/22 to  
HILLTOP ACRES B DAREDEVIL**

**KAR-LINN REESES RAMPAGE 840003140014659**  
Genetic Conditions: PT DT MT WT BH2T BH14T  
PPR: +20 87%R PTAT: +0.5 88%R (04/23)  
PTA: +420m -4f +10p +32NM\$ 94%R (GEN)  
PTA PL: +1.9 SCS: +3.00 DPR: -1.5 SCE: +2.4  
PTA LIV: +0.2  
213 dau. av. 24667 4.0 999 3.3 810  
67 class. dau. av. FS:83.5 UDC:0.72 FLC:0.11

**VOELKERS DURANGO SASHA 68148090**  
Genetic Conditions: PT DT MT WT BH2T BH14T  
09/09 4E-E94 E95 E96 E95 E93 (08/22) \*CERT\*  
Lifetime: 2463d 195,022m 9384f 7085p  
\* SR 3 YR OLD RES ALL AMERICAN 2016

**SCHERMA BLOOMING BIVER \*TM 120094290070**  
Genetic Conditions: PT DT MT WT BH2T BH14T  
PPR: +71 98%R PTAT: +0.5 98%R (04/23)  
PTA: +381m +30f +32p +274NM\$ 99%R (MACE)

**KAR-LINN WONDRMNT REESE ET 68140422**  
Genetic Conditions: PT DT MC WT BH2C BH14T  
06/07 2E-E93 E93 E91 E92 E93 (01/18)  
Lifetime: 1554d 103670m 5367f 3559p

# 82 EDGE VIEW C *Savanna* ETV

REG: 68216531  
DOB: 09/15/2021 TATTOO: M364

**BRED 2/12/2023 to COLLAPS**

**VOELKERS TD CARTER \*TM 68119645**  
Genetic Conditions: \*TM PT DT WT BH2T BH14T  
PPR: +20 98%R PTAT: +0.7 99%R (04/23)  
PTA: +1043m +23f +18p +34NM\$ 99%R (MACE)  
PTA PL: -0.8 SCS: +3.07 DPR: -3.7 SCE: +2.9  
PTA LIV: -1.6  
1368 dau. av. 24938 4.1 1014 3.3 820  
878 class. dau. av. FS:85.0 UDC:0.60 FLC:0.61

**VOELKERS DURANGO SASHA 68148090**  
Genetic Conditions: PT DT MT WT BH2T BH14T  
09/09 4E-E94 E95 E96 E95 E93 (08/22) \*CERT\*  
PPR: +33 72%R PTAT: +0.6 79%R  
PTA: +425m +0f +16p -78NM\$ 15%\$ (GEN)  
DEV: +1423m +32f +44p (04/23)  
Protein Plus

02/00 365d 2X 31160 4.0 1244 3.3 1037 DHIR  
03/03 365d 2X 26870 4.0 1065 3.6 955 DHIR  
04/07 305d 2X 19080 4.3 814 3.7 704 DHIR  
05/07 365d 2X 36860 6.8 2523 3.7 1361 DHIR  
07/04 365d 2X 33250 4.2 1411 3.7 1223 DHIR  
09/05 365d 2X 25215 4.2 104 3.5 885 DHIA  
Lifetime: 2463d 195,022m 9384f 7085p  
\* SR 3 YR OLD RES ALL AMERICAN 2016  
\* 4 YR OLD NOM ALL AMERICAN 2017  
\* SR BEST 3 FMLS MEM NOM ALL AMERICAN 2017  
\* SENIOR CHAMPION EASTERN NATIONAL 2017  
\* RES GRAND CHAMP EASTERN NATIONAL 2017  
\* 6TH 4 YR OLD INTERNATIONAL 2017  
\* 1ST 4 YR OLD EASTERN NATIONAL 2017  
\* 2ND SR 3 YR OLD INTERNATIONAL 2016

**WEBSTER RIDGE TD ET \*TM 193164**  
Genetic Conditions: \*TM PT DT WT BH2T BH14T  
PPR: +27 97%R PTAT: -0.2 98%R (04/23)  
PTA: -234m +3f -15p +80NM\$ 98%R (MACE)

**VOELKERS WNDRNT CARABELLA 68101970**  
Genetic Conditions: PT DT MT WT BH2T BH14T  
04/00 E90 E92 E91 E90 E91 V88 (01/12) \*CERT\*  
04/05 365d 2X 32300 4.2 1368 3.4 1106 DHIR

**HILLTOP ACRES G DURANGO ET \*TM 68121012**  
Genetic Conditions: \*TM PT DT WT BH2T BH14C  
PPR: +6 87%R PTAT: +0.2 90%R (04/23)  
PTA: -90m -13f +5p -156NM\$ 92%R (MACE)

**SCF VICTOR SARINE 68111739**  
Genetic Conditions: PT DT MT WT BH2T BH14T  
07/08 2E-E93 E96 E91 E93 E90 E93 (06/16)  
PPR: +8 73%R PTAT: +0.9 81%R  
PTA: -348m -11f -5p -133NM\$ 9%\$ (GEN)  
DEV: +711m +20f +16p (04/23)  
02/03 365d 2X 16020 4.3 681 3.4 548 DHIR  
04/01 365d 2X 27800 4.6 1291 3.3 908 DHIR  
06/09 365d 2X 32570 4.3 1402 3.2 1057 DHIR  
\* 2ND SR 2 YR OLD MO STATE FAIR 2011

**3rd Dam: POT LUCK JAMES SARAH 2E92 Cert**  
05/04 305d 2X 27030 3.5 945 2.8 764  
Lifetime: 1384d 102920m 3915f 3212p  
\* 1ST RES INT CHAMP SOUTHWEST NATIONAL '03  
\* 2ND AGED COW SOUTHEAST NATIONAL 2008  
\* 1ST SR 3 YR OLD SOUTHWEST NATIONAL 2003  
**4th Dam: LA RAINBOW COUNTRY GIRL ET 2E90**  
04/09 365d 2X 20910 3.1 658 3.0 630  
\* 4TH SPRING YRLG HFR STATE FAIR OF OK 1998  
**5th Dam: LA RAINBOW BUTTERFLY 3E93**  
7/02 365d 2X 28010 4.0 1126 3.3 934  
\* 1ST AGED COW & RES. GR. CH. OH STATE FAIR '96  
**5th Dam: LA RAINBOW STARFLY 3E**  
8/04 365d 2X 27450 4.2 1166 3.2 888



# 83 EDGE VIEW D *Sensible* ETV

REG: 68223415

DOB: 09/22/2022 TATTOO: M480

# 84 EDGE VIEW D *Sachi*

REG: 68220407

DOB: 04/07/2022 TATTOO: M413

**3rd Dam: POT LUCK JAMES SARAH 2E92 Cert**  
05/04 305d 2X 27030 3.5 945 2.8 764  
Lifetime: 1384d 102920m 3915f 3212p  
\* 1ST RES INT CHAMP SOUTHWEST NATIONAL '03  
\* 2ND AGED COW SOUTHEAST NATIONAL 2008  
\* 1ST SR 3 YR OLD SOUTHWEST NATIONAL 2003

**4th Dam: LA RAINBOW COUNTRY GIRL ET 2E90**  
04/09 365d 2X 20910 3.1 658 3.0 630  
\* 4TH SPRING YRLG HFR STATE FAIR OF OK 1998

**5th Dam: LA RAINBOW BUTTERFLY 3E93**  
7/02 365d 2X 28010 4.0 1126 3.3 934  
\* 1ST AGED COW & RES. GR. CH. OH STATE FAIR '96

**5th Dam: LA RAINBOW STARFLY 3E**  
8/04 365d 2X 27450 4.2 1166 3.2 888

**HILLTOP ACRES B DAREDEVIL ET 840003012559129**  
Genetic Conditions: PT DT MT WT BH2T BH14T  
PPR: -35 95%R PTAT: +0.7 98%R (04/23)  
PTA: +404m -14f +8p -118NM\$ 98%R (MACE)  
PTA PL: -1.0 SCS: +3.28 DPR: -3.8 SCE: +2.6  
PTA LIV: -2.9  
991 dau. av. 24406 4.1 995 3.3 815  
661 class. dau. av. FS:84.5 UDC:1.59 FLC:0.33

**VOELKERS DURANGO SASHA 68148090**  
Genetic Conditions: PT DT MT WT BH2T BH14T  
09/09 4E-E94 E95 E96 E95 E95 E93 (08/22) \*CERT\*  
PPR: +33 72%R PTAT: +0.6 79%R  
PTA: +425m +0f +16p -78NM\$ 15%\$ (GEN)  
DEV: +1423m +32f +44p (04/23)  
Protein Plus  
02/00 365d 2X 31160 4.0 1244 3.3 1037 DHIR  
03/03 365d 2X 26870 4.0 1065 3.6 955 DHIR  
04/07 305d 2X 19080 4.3 814 3.7 704 DHIR  
05/07 365d 2X 36860 6.8 2523 3.7 1361 DHIR  
07/04 365d 2X 33250 4.2 1411 3.7 1223 DHIR  
09/05 365d 2X 25215 4.2 104 3.5 885 DHIA  
Lifetime: 2463d 195,022m 9384f 7085p  
\* SR 3 YR OLD RES ALL AMERICAN 2016  
\* 4 YR OLD NOM ALL AMERICAN 2017  
\* SR BEST 3 FMLS MEM NOM ALL AMERICAN 2017  
\* SENIOR CHAMPION EASTERN NATIONAL 2017  
\* RES GRAND CHAMP EASTERN NATIONAL 2017  
\* 6TH 4 YR OLD INTERNATIONAL 2017  
\* 1ST 4 YR OLD EASTERN NATIONAL 2017  
\* 2ND SR 3 YR OLD INTERNATIONAL 2016

**SHILOH JACKSON BRADY ET \*TM 72341784**  
Genetic Conditions: PT DT MT WT BH2T BH14T  
PPR: -33 87%R PTAT: -0.1 87%R (04/23)  
PTA: +642m -11f +7p -4NM\$ 92%R (GEN)

**HILLTOP ACRES BOSE DIXILAND ET 68154378**  
Genetic Conditions: PT DT MT WT BH2C BH14T  
08/06 3E-E93 E95 E92 E91 E91 E93 (02/22)  
Lifetime: 2434d 264710m 13782f 9711p

**HILLTOP ACRES G DURANGO ET \*TM 68121012**  
Genetic Conditions: \*TM PT DT MT WT BH2T BH14C  
PPR: +6 87%R PTAT: +0.2 90%R (04/23)  
PTA: -90m -13f +5p -156NM\$ 92%R (MACE)

**SCF VICTOR SARINE 68111739**  
Genetic Conditions: PT DT MT WT BH2T BH14T  
07/08 2E-E93 E96 E91 E93 E90 E93 (06/16)  
PPR: +8 73%R PTAT: +0.9 81%R  
PTA: -348m -11f -5p -133NM\$ 9%\$ (GEN)  
DEV: +711m +20f +16p (04/23)  
02/03 365d 2X 16020 4.3 681 3.4 548 DHIR  
04/01 365d 2X 27800 4.6 1291 3.3 908 DHIR  
06/09 365d 2X 32570 4.3 1402 3.2 1057 DHIR  
\* 2ND SR 2 YR OLD MO STATE FAIR 2011

# 85 EDGE VIEW D *Sparks*

REG: 68223433

DOB: 09/08/2022 TATTOO: M456

**3rd Dam: SCF VICTOR SARINE 2e93**  
06/09 365d 2X 32570 4.3 1402 3.2 1057

**4th Dam: POT LUCK JAMES SARAH 2E92 Cert**  
05/04 305d 2X 27030 3.5 945 2.8 764  
Lifetime: 1384d 102920m 3915f 3212p  
\* 1ST RES INT CHAMP SOUTHWEST NATIONAL '03  
\* 2ND AGED COW SOUTHEAST NATIONAL 2008  
\* 1ST SR 3 YR OLD SOUTHWEST NATIONAL 2003

**5th Dam: LA RAINBOW COUNTRY GIRL ET 2E90**  
04/09 365d 2X 20910 3.1 658 3.0 630  
\* 4TH SPRING YRLG HFR STATE FAIR OF OK 1998

**6th Dam: LA RAINBOW BUTTERFLY 3E93**  
7/02 365d 2X 28010 4.0 1126 3.3 934  
\* 1ST AGED COW & RES. GR. CH. OH STATE FAIR '96

**7th Dam: LA RAINBOW STARFLY 3E**  
8/04 365d 2X 27450 4.2 1166 3.2 888

**SWITZER TALS DRDVL DOBOY ET 840003133889643**  
Genetic Conditions: PT DT MT WT BH2T BH14T  
PPR: +59 87%R PTAT: +1.0 91%R (04/23)  
PTA: +855m +17f +26p +201NM\$ 94%R (MACE)  
PTA PL: +1.0 SCS: +2.95 DPR: -2.5 SCE: +2.2  
PTA LIV: -2.7  
275 dau. av. 25872 4.2 1096 3.4 880  
174 class. dau. av. FS:84.0 UDC:1.24 FLC:0.10

**CUTTING EDGE D SUNSET TWIN 68208252**  
Genetic Conditions: PT DT MT WT BH2T BH14T

PPR: +10 67%R PTAT: +0.4 71%R  
PTA: -1009m -30f -10p -52NM\$ 19%\$ (GEN)  
DEV: -4076m -201f -96p (04/23)

**HILLTOP ACRES B DAREDEVIL ET 840003012559129**  
Genetic Conditions: PT DT MT WT BH2T BH14T  
PPR: -35 95%R PTAT: +0.7 98%R (04/23)  
PTA: +404m -14f +8p -118NM\$ 98%R (MACE)

**SWITZER TALS CDNCE DONAY ET 68156266**  
Genetic Conditions: PT DT MT WT BH2T BH14T  
02/08 V86 V85 V87 V86 V85 V86 (07/16) \*CERT\*  
02/02 365d 2X 28100 4.5 1275 3.4 966 DHIR

**HILLTOP ACRES G DURANGO ET \*TM 68121012**  
Genetic Conditions: \*TM PT DT MT WT BH2T BH14C  
PPR: +6 87%R PTAT: +0.2 90%R (04/23)  
PTA: -90m -13f +5p -156NM\$ 92%R (MACE)

**VOELKERS DURANGO SASHA 68148090**  
Genetic Conditions: PT DT MT WT BH2T BH14T  
09/09 4E-E94 E95 E96 E95 E95 E93 (08/22) \*CERT\*  
Protein Plus  
02/00 365d 2X 31160 4.0 1244 3.3 1037 DHIR  
03/03 365d 2X 26870 4.0 1065 3.6 955 DHIR  
04/07 305d 2X 19080 4.3 814 3.7 704 DHIR  
05/07 365d 2X 36860 6.8 2523 3.7 1361 DHIR  
07/04 365d 2X 33250 4.2 1411 3.7 1223 DHIR  
09/05 365d 2X 25215 4.2 104 3.5 885 DHIA  
Lifetime: 2463d 195,022m 9384f 7085p  
\* SR 3 YR OLD RES ALL AMERICAN 2016  
\* 4 YR OLD NOM ALL AMERICAN 2017  
\* SR BEST 3 FMLS MEM NOM ALL AMERICAN 2017  
\* SENIOR CHAMPION EASTERN NATIONAL 2017  
\* RES GRAND CHAMP EASTERN NATIONAL 2017



**SCF VICTOR SARINE 2E93**  
DAM OF LOT 79 & 86



**POT LUCK JAMES SARAH 2E92**  
3RD DAM OF LOTS 79 & 86



**LA RAINBOW BUTTERFLY 3E93**  
FOUNDATION OF LOTS 79-86

# 86 CUTTING EDGE C *Sassy* ETV

REG: 68197513  
DOB: 09/03/2018 TATTOO: M107  
Genetic Conditions: PT DT MT WT BH2T BH14T  
03/11 V88 E90 E90 +84 V86 V88 (08/22)  
PPR: +50 70%R PTAT: +0.8 78%R  
PTA: +761m +9f +19p +132NM\$ 57%\$ (GEN)  
DEV: +1320m +2f +34p (04/23)  
02/06 365d 2X 23220 4.0 929 3.7 867 DHIR  
03/09 349d 2X 24247 4.2 1019 3.6 885

**BRED 11/14/22 to  
KALINGEN CALVIN GLENWOOD**

**3rd Dam: POT LUCK JAMES SARAH 2E92 Cert**  
05/04 305d 2X 27030 3.5 945 2.8 764  
Lifetime: 1384d 102920m 3915f 3212p  
\* 1ST RES INT CHAMP SOUTHWEST NATIONAL '03  
\* 2ND AGED COW SOUTHEAST NATIONAL 2008  
\* 1ST SR 3 YR OLD SOUTHWEST NATIONAL 2003  
**4th Dam: LA RAINBOW COUNTRY GIRL ET 2E90**  
04/09 365d 2X 20910 3.1 658 3.0 630  
\* 4TH SPRING YRLG HFR STATE FAIR OF OK 1998  
**5th Dam: LA RAINBOW BUTTERFLY 3E93**  
7/02 365d 2X 28010 4.0 1126 3.3 934  
\* 1ST AGED COW & RES. GR. CH. OH STATE FAIR '96  
**5th Dam: LA RAINBOW STARFLY 3E**  
8/04 365d 2X 27450 4.2 1166 3.2 888

**SHILOH BROOKNGS CADENCE ET \*TM 71130650**  
Genetic Conditions: PT DT MT WT BH2T BH14T  
PPR: +84 98%R PTAT: +0.6 99%R (04/23)  
PTA: +756m +29f +29p +312NM\$ 99%R (MACE)  
PTA PL: +2.1 SCS: +2.82 DPR: -2.1 SCE: +2.1  
PTA LIV: -0.5  
10140 dau. av. 25111 4.1 1040 3.4 847  
5228 class. dau. av. FS:84.5 UDC:0.53 FLC:-0.71

**SCF VICTOR SARINE 68111739**  
Genetic Conditions: PT DT MT WT BH2T BH14T  
07/08 2E-E93 E96 E91 E93 E90 E93 (06/16)  
PPR: +8 73%R PTAT: +0.9 81%R  
PTA: -348m -11f -5p -133NM\$ 9%\$ (GEN)  
DEV: +711m +20f +16p (04/23)  
02/03 365d 2X 16020 4.3 681 3.4 548 DHIR  
04/01 365d 2X 27800 4.6 1291 3.3 908 DHIR  
06/09 365d 2X 32570 4.3 1402 3.2 1057 DHIR  
\* 2ND SR 2 YR OLD MO STATE FAIR 2011

**R N R PAYOFF BROOKINGS ET \*TM 198772**  
Genetic Conditions: \*TM PT DT WT BH2C BH14T  
PPR: +52 99%R PTAT: +0.0 99%R (04/23)  
PTA: +10m +9f +15p +92NM\$ 99%R (MACE)

**SUN-MADE SD WONDER BUFFY ET 68121630**  
Genetic Conditions: PT DT MT WT BH2T BH14T  
04/04 V88 E90 V88 V88 V88 V86 (08/14)  
04/03 279d 3X 35470 3.9 1369 3.4 1199

**SCF JET VICTOR TWIN \*TM 196304**  
Genetic Conditions: \*TM PT DT WT BH2T BH14T E90  
PPR: -73 95%R PTAT: +0.6 97%R (04/23)  
PTA: +119m -7f -4p -298NM\$ 97%R (GEN)

**SCF M SARINA 945950**  
10/00 2E-E93 E93 E92 E92 E91 E94 (03/13)  
02/07 311d 2X 19330 4.2 814 3.5 675 DHIA  
\* 2nd AGED COW SOUTHWEST NATIONAL 2012  
\* 4th AGED COW SOUTHWEST NATIONAL 2011  
\* 1st AGED COW SOUTHWEST NATIONAL 2010



**CUTTING EDGE B SONNY 3E94**  
 2X ALL-AMERICAN LOT 87  
 DAM OF LOTS 88 & 89



**CUTTING EDGE PS STORM ET 2E92**  
 GRANDDAM LOT 87

# 87 CUTTING EDGE B *Sonny*

REG: 68162330  
 DOB: 03/12/2014 TATTOO: M696  
 Genetic Conditions: PT DT MT WT BH2C BH14T  
 09/00 3E-E94 E94 E95 E94 E93 E93 (03/23)  
 PPR: +14 71%R PTAT: +0.3 78%R  
 PTA: +60m +6f +7p -53NM\$ 19%\$ (GEN)  
 DEV: +1089m +31f +39p (04/23)  
 02/02 359d 2X 21220 4.8 1011 3.8 812 DHIR  
 03/04 365d 2X 27700 4.7 1296 3.6 1006 DHIR  
 05/03 365d 2X 29930 4.1 1238 3.7 1093 DHIR  
 08/01 359d 2X 21600 4.0 861 3.6 770P DHIA  
 Lifetime: 1908d 123,073m 5425f 4616p  
 \* JR 3 YR OLD ALL AMERICAN 2017  
 \* JR 2 YR OLD ALL AMERICAN 2016  
 \* SR BEST 3 FMLS MEM ALL AMERICAN 16, 17, 20  
 \* PROD OF DAM MEM ALL AMERICAN 2018

**BRED 4/25/2023 to**  
**EDGE VIEW C WONDER**  
**(Calvin X Wizella)**

**MORT LEGACY BONANZA \*TM 197225**  
 Genetic Conditions: \*TM PT DT MT WT BH2T BH14T  
 PPR: -97 96%R PTAT: -0.1 97%R (04/23)  
 PTA: -948m -28f -32p -421NM\$ 98%R (GEN)  
 PTA PL: -0.7 SCS: +3.18 DPR: -0.2 SCE: +3.4  
 PTA LIV: +0.3  
 380 dau. av. 22541 4.2 938 3.3 751  
 324 class. dau. av. FS:85.2 UDC:0.07 FLC:-0.07

**CUTTING EDGE PS STORM ET 68112018**  
 05/01 2E-E92 V87 E96 E90 E92 E94 (03/14) \*CERT\*  
 PPR: +117 54%R PTAT: +0.6 62%R  
 PTA: +687m +29f +34p +335NM\$ 90%\$  
 DEV: +2354m +94f +94p (04/23)  
 02/07 365d 2X 27190 4.2 1135 3.7 1008 DHIR  
 03/10 356d 2X 29880 4.1 1224 3.5 1050 DHIR  
 05/01 78d 2X 6160 5.2 322 3.2 199 DHIR  
 \* SR BEST 3 FMLS MEMBER RES ALL AMERICAN 2013  
 \* 5th 4 YR OLD EASTERN NATIONAL 2013  
 \* RESERVE GRAND CHAMPION NY STATE FAIR 2013  
 \* RES SR CHAMP NY STATE FAIR 2013  
 \* 1st 4 YR OLD NY STATE FAIR 2013

**BLESSING MORT LAURA LEGACY 193906**  
 Genetic Conditions: PT DT MT WT BH2C BH14T E91  
 PPR: -86 98%R PTAT: +0.1 99%R (04/23)  
 PTA: -178m -14f -19p -499NM\$ 99%R (MACE)  
**MORT NOAH BOUQUET 891175**  
 12/06 2E-E94 E95 E93 E94 E94 E93 (07/12) \*CERT\*  
 Lifetime: 3203d 277970m 11454f 9781p

**TOP ACRES POWER SURGE \*TM 196004**  
 Genetic Conditions: \*TM PT DT MT WT BH2T BH14T  
 PPR: +7 98%R PTAT: +0.1 99%R (04/23)  
 PTA: +284m -12f +7p +13NM\$ 99%R (MACE)

**HILL-N-DALE CO SWALLOW ET 900708**  
 06/02 2E-E92 E94 E91 E91 E93 E91 (11/06) \*CERT\*  
 02/07 365d 2X 23060 4.4 1019 3.6 840 DHIA  
 03/09 305d 2X 24460 4.7 1146 3.7 906 DHIA  
 05/08 305d 2X 26580 5.9 1562 3.9 1035 DHIR  
 \* SR 3 YR OLD ALL AMERICAN 2004  
 \* PROD OF DAM MEMBER ALL AMERICAN 2004  
 \* SR 2 YR OLD NOM ALL AMERICAN 2003

**3rd Dam: HILL-N-DALE JADE SPRINKLES ET V88**  
 2/05 305d 2x 19910 4.1 811 3.6 722  
 NOMINATED ALL AMERICAN SR. 2 YR. OLD, 1997  
 HON. MEN. ALL AMERICAN SR. 3 YR. OLD, 1998  
**4th Dam: HILL-N-DALE SPRINKLES G+81**  
 4/10 331d 2x 23520 3.8 902 3.7 861  
**5th Dam: BETTA VUE PERFORMER SARAH V86**  
 3/08 344d 2x 18040 4.1 736 3.7 662  
**6th Dam: BETTA VUE BURTON SANDY VG**  
 7/08 365d 2x 24810 4.4 1085 3.9 963



# 88 CUTTING EDGE W *Sonnet* ETV

REG: 68198021

DOB: 12/04/2018 TATTOO: M121  
03/08 V87 V87 E90 V85 V86 V86 (08/22)  
PPR: +18 45%R PTAT: +0.2 52%R  
PTA: +236m +5f +12p +37NM\$ 37%\$  
DEV: +1229m +47f +55p (04/23)  
02/05 350d 2X 21160 4.4 925 3.8 811 DHIR  
03/06 338d 2X 22371 4.6 1040 3.7 835 RIP

**BRED 10/16/2022 to**  
**KULP-TERRA DARYOU CLIFF ET**

**3rd Dam: HILL-N-DALE CO SWALLOW ET 2E92 CERT**

05/08 305d 2X 26580 5.9 1562 3.9 1035 DHIR

\* SR 3 YR OLD ALL AMERICAN 2004

\* SR 2 YR OLD NOM ALL AMERICAN 2003

**HILL-N-DALE JADE SPRINKLES ET V88**

2/05 305d 2x 19910 4.1 811 3.6 722

NOMINATED ALL AMERICAN SR. 2 YR. OLD, 1997

HON. MEN. ALL AMERICAN SR. 3 YR. OLD, 1998

**4th Dam: HILL-N-DALE SPRINKLES G+81**

4/10 331d 2x 23520 3.8 902 3.7 861

**5th Dam: BETTA VUE PERFORMER SARAH V86**

3/08 344d 2x 18040 4.1 736 3.7 662

**6th Dam: BETTA VUE BURTON SANDY VG**

7/08 365d 2x 24810 4.4 1085 3.9 963

**TOP ACRES WIZDOM 68172482**

Genetic Conditions: PT DT MT WT BH2T BH14T

PPR: +2 91%R PTAT: +0.3 95%R (04/23)

PTA: +180m -6f +3p +54NM\$ 96%R (MACE)

PTA PL: +1.7 SCS: +2.87 DPR: -0.8 SCE: +2.7

PTA LIV: -1.2

290 dau. av. 23130 4.1 953 3.4 775

178 class. dau. av. FS:84.4 UDC:-0.21 FLC:0.49

**CUTTING EDGE B SONNY 68162330**

Genetic Conditions: PT DT MT WT BH2C BH14T

09/00 3E-E94 E94 E95 E94 E93 E93 (03/23)

PPR: +14 71%R PTAT: +0.3 78%R

PTA: +60m +6f +7p -53NM\$ 19%\$ (GEN)

DEV: +1089m +31f +39p (04/23)

02/02 359d 2X 21220 4.8 1011 3.8 812 DHIR

03/04 365d 2X 27700 4.7 1296 3.6 1006 DHIR

05/03 365d 2X 29930 4.1 1238 3.7 1093 DHIR

08/01 359d 2X 21600 4.0 861 3.6 770P DHIA

Lifetime: 1908d 123,073m 5425f 4616p

\* JR 3 YR OLD ALL AMERICAN 2017

\* JR 2 YR OLD ALL AMERICAN 2016

\* SR BEST 3 FMLS MEMBER ALL AMERICAN 16, 17, 20

\* PROD OF DAM MEMBER ALL AMERICAN 2018

\* AGED COW HM ALL AMERICAN 2020

\* 5 YR OLD HM ALL AMERICAN 2019

**OAK VIEW ZEUS AUGUST \*TM 199293**

Genetic Conditions: \*TM PT DT WT BH2T BH14T

PPR: +15 97%R PTAT: +0.1 97%R (04/23)

PTA: +199m +22f +10p +138NM\$ 99%R (MACE)

**TOP ACRES SUPREME WIZARD ET 68116090**

Genetic Conditions: PT DT MT WT BH2T BH14T

10/10 3E-E95 E96 E95 E96 E95 E95 (10/20)

Lifetime: 2557d 202535m 11043f 7077p

**MORT LEGACY BONANZA \*TM 197225**

Genetic Conditions: \*TM PT DT WT BH2T BH14T

PPR: -97 96%R PTAT: -0.1 97%R (04/23)

PTA: -948m -28f -32p -421NM\$ 98%R (GEN)

**CUTTING EDGE PS STORM ET 68112018**

05/01 2E-E92 V87 E96 E90 E92 E94 (03/14) \*CERT\*

PPR: +117 54%R PTAT: +0.6 62%R

PTA: +687m +29f +34p +335NM\$ 90%\$

DEV: +2354m +94f +94p (04/23)

02/07 365d 2X 27190 4.2 1135 3.7 1008 DHIR

03/10 356d 2X 29880 4.1 1224 3.5 1050 DHIR

05/01 78d 2X 6160 5.2 322 3.2 199 DHIR

\* SR BEST 3 FMLS MEMBER RES ALL AMERICAN 2013

\* 5th 4 YR OLD EASTERN NATIONAL 2013

\* RESERVE GRAND CHAMPION NY STATE FAIR 2013

\* RES SR CHAMP NY STATE FAIR 2018

\* 1st 4 YR OLD NY STATE FAIR 2013

# 89 EDGE VIEW R *Sunny* ETV

REG: 68218460

DOB: 12/01/2021 TATTOO: M375

**JO-DEE ROYAL HILL RASTA ET 840003135087427**

Genetic Conditions: PT DT MT WT BH2T BH14T

PPR: -37 84%R PTAT: +0.9 88%R (04/23)

PTA: -251m -25f -6p -274NM\$ 92%R (GEN)

PTA PL: -0.1 SCS: +3.13 DPR: -1.5 SCE: +2.6

PTA LIV: +0.6

125 dau. av. 23494 4.1 964 3.4 791

69 class. dau. av. FS:84.4 UDC:1.02 FLC:1.01

**CUTTING EDGE B SONNY 68162330**

Genetic Conditions: PT DT MT WT BH2C BH14T

09/00 3E-E94 E94 E95 E94 E93 E93 (03/23)

PPR: +14 71%R PTAT: +0.3 78%R

PTA: +60m +6f +7p -53NM\$ 19%\$ (GEN)

DEV: +1089m +31f +39p (04/23)

02/02 359d 2X 21220 4.8 1011 3.8 812 DHIR

03/04 365d 2X 27700 4.7 1296 3.6 1006 DHIR

05/03 365d 2X 29930 4.1 1238 3.7 1093 DHIR

08/01 359d 2X 21600 4.0 861 3.6 770P DHIA

Lifetime: 1908d 123,073m 5425f 4616p

\* JR 3 YR OLD ALL AMERICAN 2017

\* JR 2 YR OLD ALL AMERICAN 2016

\* SR BEST 3 FMLS MEMBER ALL AMERICAN 16, 17, 20

\* PROD OF DAM MEMBER ALL AMERICAN 2018

\* AGED COW HM ALL AMERICAN 2020

\* 5 YR OLD HM ALL AMERICAN 2019

**SCHAMAUN BS GORDON GLENN ET 120023664460**

Genetic Conditions: PT DT MT WT BH2T BH14T

PPR: +8 94%R PTAT: +0.3 93%R (04/23)

PTA: -100m +4f +12p -140NM\$ 94%R (GEN)

**JO-DEE NEMO RISKY 68116761**

Genetic Conditions: PT DT MT WT BH2T BH14C

09/03 3E-E94 E94 E94 E93 E93 E95 (12/18)

Lifetime: 2532d 187270m 7033f 6034p

**MORT LEGACY BONANZA \*TM 197225**

Genetic Conditions: \*TM PT DT WT BH2T BH14T

PPR: -97 96%R PTAT: -0.1 97%R (04/23)

PTA: -948m -28f -32p -421NM\$ 98%R (GEN)

**CUTTING EDGE PS STORM ET 68112018**

05/01 2E-E92 V87 E96 E90 E92 E94 (03/14) \*CERT\*

PPR: +117 54%R PTAT: +0.6 62%R

PTA: +687m +29f +34p +335NM\$ 90%\$

DEV: +2354m +94f +94p (04/23)

02/07 365d 2X 27190 4.2 1135 3.7 1008 DHIR

03/10 356d 2X 29880 4.1 1224 3.5 1050 DHIR

05/01 78d 2X 6160 5.2 322 3.2 199 DHIR

\* SR BEST 3 FMLS MEMBER RES ALL AMERICAN 2013

\* 5th 4 YR OLD EASTERN NATIONAL 2013

\* RESERVE GRAND CHAMPION NY STATE FAIR 2013

\* RES SR CHAMP NY STATE FAIR 2013

\* 1st 4 YR OLD NY STATE FAIR 2013

**3rd Dam: HILL-N-DALE CO SWALLOW ET 2E92 CERT**

05/08 305d 2X 26580 5.9 1562 3.9 1035 DHIR

\* SR 3 YR OLD ALL AMERICAN 2004

\* SR 2 YR OLD NOM ALL AMERICAN 2003

**HILL-N-DALE JADE SPRINKLES ET V88**

2/05 305d 2x 19910 4.1 811 3.6 722

NOMINATED ALL AMERICAN SR. 2 YR. OLD, 1997

HON. MEN. ALL AMERICAN SR. 3 YR. OLD, 1998

**4th Dam: HILL-N-DALE SPRINKLES G+81**

4/10 331d 2x 23520 3.8 902 3.7 861

**5th Dam: BETTA VUE PERFORMER SARAH V86**

3/08 344d 2x 18040 4.1 736 3.7 662

**6th Dam: BETTA VUE BURTON SANDY VG**

7/08 365d 2x 24810 4.4 1085 3.9 963



**CUTTING EDGE B JENNY 4E94**  
DAM OF LOT 90



**CUTTING EDGE JP SWIFT ET 2E93**  
GRANDDAM LOT 90

# 90 EDGE VIEW W *Junebug*

REG: 68227218  
DOB: 03/01/2023 TATTOO: M500

**EDGE VIEW C WONDER ETV 68211220**  
Genetic Conditions: PT DT MT WT BH2T  
PPR: +31 63%R PTAT: +0.4 67%R (04/23)  
PTA: -316m -6f -10p +30NM\$ 66%R (GEN)  
PTA PL: +2.0 SCS: +2.93 DPR: +2.0 SCE:  
PTA LIV: +1.9  
0 dau. av

**CUTTING EDGE B JENNY ET 68147918**  
Genetic Conditions: PT DT MT WT BH2T BH14T  
09/11 4E-E94 E94 E95 E95 E94 E93 (08/22)  
PPR: +10 72%R PTAT: +0.2 80%R  
PTA: -83m +10f +4p +28NM\$ 35%\$ (GEN)  
DEV: +87m +26f +20p (04/23)  
Protein Plus  
02/05 365d 2X 24050 4.5 1083 3.8 925 DHIR  
03/08 343d 2X 24510 4.8 1171 4.0 971 DHIR  
04/08 365d 2X 27050 5.4 1461 4.0 1079 DHIR  
06/03 352d 2X 29330 4.6 1342 3.6 1062 DHIR  
07/04 365d 2X 30410 4.3 1307 3.8 1156 DHIR  
09/01 365d 2X 19110 4.5 862 3.9 742 DHIR  
Lifetime: 2416d 171570m 8029f 6654p  
\* 2nd AGED COW EASTERN NATIONAL 2019  
\* 2nd SR 3 YR OLD EASTERN STATES EXPO 2016

**VETSCHS NESTA CALVIN ET 120079480359**  
Genetic Conditions: PT DT MT WT BH2T BH14C  
PPR: +58 86%R PTAT: +0.3 85%R (04/23)  
PTA: -159m -20f -5p +38NM\$ 88%R (MACE)  
**TOP ACRES PEPPY WIZELLA 68155326**  
Genetic Conditions: PT DT MT WT BH2T BH14T  
08/07 3E-E94 E95 E97 E94 E94 E93 (01/22)  
Lifetime: 2215d 150330m 6819f 5560p

**MORT LEGACY BONANZA \*TM 197225**  
Genetic Conditions: \*TM PT DT WT BH2T BH14T  
PPR: -97 96%R PTAT: -0.1 97%R (04/23)  
PTA: -948m -28f -32p -421NM\$ 98%R (GEN)

**CUTTING EDGE JP SWIFT ET 68106841**  
05/01 2E-E93 E91 E94 E92 E92 E93 (10/13)  
PPR: +8 60%R PTAT: +0.7 65%R  
PTA: -262m +12f +4p -127NM\$ 9%\$  
DEV: +29m +44f +32p (04/23)  
02/05 365d 2X 23840 4.8 1134 3.8 910 DHIR  
03/08 365d 2X 24440 4.6 1122 4.1 994 DHIR  
\* SR 2 YR OLD RES ALL AMERICAN 2011  
\* SR BEST 3 FMLS MEMBER RES ALL AMERICAN 2012  
\* SR 3 YR OLD HM ALL AMERICAN 2012

**3rd Dam: HILL-N-DALE CO SWALLOW ET 2E92 CERT**  
05/08 305d 2X 26580 5.9 1562 3.9 1035 DHIR  
\* SR 3 YR OLD ALL AMERICAN 2004  
\* SR 2 YR OLD NOM ALL AMERICAN 2003  
**HILL-N-DALE JADE SPRINKLES ET V88**  
2/05 305d 2x 19910 4.1 811 3.6 722  
NOMINATED ALL AMERICAN SR. 2 YR. OLD, 1997  
HON. MEN. ALL AMERICAN SR. 3 YR. OLD, 1998  
**4th Dam: HILL-N-DALE SPRINKLES G+81**  
4/10 331d 2x 23520 3.8 902 3.7 861  
**5th Dam: BETTA VUE PERFORMER SARAH V86**  
3/08 344d 2x 18040 4.1 736 3.7 662  
**6th Dam: BETTA VUE BURTON SANDY VG**  
7/08 365d 2x 24810 4.4 1085 3.9 963



**FULP AGENDA SNICKERS ET 4E94**  
RES ALL-AMERICAN DAM OF LOT 91 & 92



**TOP ACRES WONDER SUKIE ET 3E91**  
GRANDDAM OF LOTS 91-95

**91** EDGE VIEW F *Satisfaction* ETV

REG: 68223426  
DOB: 09/05/2022 TATTOO: M453

**92** CUTTING EDGE F *Strudel*

REG: 68203930  
DOB: 12/04/2019 TATTOO: M211  
02/08 V86 V89 V86 V85 V85 V86 (08/22)  
PPR: -5 41%R PTAT: +0.6 48%R  
PTA: -121m +4f -6p -33NM\$ 22%\$  
DEV: +933m +71f +21p (04/23)  
02/02 336d 2X 19980 4.6 929 3.7 742 DHIR  
03/03 53d 2X 4946 3.9 192 3.1 154 RIP

\* WINTER HFR CALF NOM ALL AMERICAN 2020

FRESH 4/01/2023

**CUTTING EDGE T FOREMOST 68171744**  
Genetic Conditions: PT DT MT WT BH2T BH14T E91  
PPR: -43 84%R PTAT: +0.8 88%R (04/23)  
PTA: -109m -12f -7p -177NM\$ 90%R (GEN)  
PTA PL: -1.1 SCS: +3.05 DPR: -2.4 SCE: +3.0  
PTA LIV: -0.9  
63 dau. av. 24067 4.1 984 3.4 817  
62 class. dau. av. FS:85.5 UDC:0.78 FLC:0.88

**FULP AGENDA SNICKERS ET 68137003**  
Genetic Conditions: PT DT MT WT BH2T BH14T  
10/04 4E-E94 E93 E95 E93 E94 E93 (01/22)  
PPR: +41 70%R PTAT: +0.4 77%R  
PTA: -47m +18f +0p +195NM\$ 70%\$ (GEN)  
DEV: -401m +22f -15p (04/23)  
02/05 208d 2X 16570 3.8 622 3.2 536 DHIR  
03/06 365d 2X 22990 4.3 982 3.5 802 DHIR  
04/08 312d 2X 21710 4.8 1040 3.7 812 DHIR  
05/09 343d 2X 23570 4.8 1132 3.6 852 DHIR  
06/10 365d 2X 21640 5.0 1090 3.6 789 DHIR  
08/02 365d 2X 24210 4.5 1088 3.5 858 DHIR  
09/10 346d 2X 16630 4.1 684 3.5 582 DHIA  
Lifetime: 2477d 154100m 6970f 5490p  
\* SR 3 YR OLD RES ALL AMERICAN 2015  
\* 4 YR OLD HM ALL AMERICAN 2016  
\* SENIOR CHAMPION EASTERN NATIONAL 2016  
\* RES GRAND CHAMP EASTERN NATIONAL 2016  
\* RES SR CHAMP SOUTHEAST NATIONAL 2016  
\* 1st 4 YR OLD SOUTHEAST NATIONAL 2016  
\* 3rd 4 YR OLD INTERNATIONAL 2016  
\* 1st 4 YR OLD EASTERN NATIONAL 2016

**CUTTING EDGE THUNDER \*TM 68121893**  
Genetic Conditions: \*TM PT DT WT BH2T BH14T  
PPR: -9 95%R PTAT: +0.1 97%R (04/23)  
PTA: -511m -14f -13p -14NM\$ 98%R (MACE)

**CUTTING EDGE ELITE FAYANN 68132614**  
03/06 E90 V89 E92 V87 E90 E90 (11/14)  
03/02 301d 2X 21030 4.0 831 3.2 679 DHIR

**BLESSING BNK AGENDA ET \*TM (D) 194882**  
Genetic Conditions: \*TM (D) PT DT WT BH2T BH14T  
PPR: +14 99%R PTAT: -0.1 99%R (04/23)  
PTA: -575m +17f -3p +51NM\$ 99%R (MACE)

**TOP ACRES WONDER SUKIE ET 959572**  
Genetic Conditions: PT DT MT WT BH2T BH14T  
11/07 3E-E91 E96 E90 E90 E90 E90 (10/18) \*CERT\*  
02/02 365d 2X 25070 3.4 845 3.4 843 DHIR  
04/03 365d 2X 29330 4.6 1335 3.1 915 DHIR  
07/01 251d 2X 11430 3.5 404 3.1 356 DHIR  
\* INT CHAMPION SOUTHWEST NATIONAL 2009  
\* 1ST JR 2 YR OLD SOUTHWEST NATIONAL 2009

**3rd Dam: TOP ACRES PILOT SUKI 2E92**  
2X ALL-AMERICAN  
**4th Dam: HILL-N-DALE ENSIGN SUE ET 3E93**  
4/04 365d 2x 36360 3.7 1348 3.5 1255  
6/02 365d 2x 34630 4.8 1656 3.5 1195  
ALL AMERICAN 4 YEAR OLD, 1998; 5 YEAR OLD, 1999  
RES. ALL AMERICAN SR. 3 YR. OLD, '97; AGED COW '00  
**5th Dam: HILL-N-DALE JADE SARAH 2E92**  
7/11 365d 2x 25980 4.0 1050 3.6 942  
RES. GRAND CHAMPION, OHIO STATE FAIR, 1993  
**6th Dam: BETTA VUE PERFORMER SARAH V86**  
3/08 334d 2x 18040 4.1 736 3.7 662  
**7th Dam: BETTA VUE BURTON SANDY V86**  
7/08 365d 2x 24810 4.4 1085 3.9 963

**93** EDGE VIEW S *Spry*

REG: 68227236  
DOB: 04/01/2023 TATTOO: M524

LA RAINBOW BFLY SKYHIGH ET  
840003200520213

CUTTING EDGE F STRUDEL  
68203930





## CUTTING EDGE F SYDNEY E90

HM ALL-AMERICAN LOT 96 &  
FULL SISTER TO LOTS 94 & 95

# 94 EDGE VIEW F *Saffron* ETV

REG: 68222284

DOB: 06/09/2022 TATTOO: M428



## HILL-N-DALE ENSIGN SUE ET 3E93

2X ALL-AMERICAN FOUNDATION  
OF LOTS 91-96

# 95 EDGE VIEW F *Sonic* ETV

REG: 68222496

DOB: 06/15/2022 TATTOO: M432

# 96 CUTTING EDGE F *Sydney*

REG: 68193237

DOB: 06/02/2018 TATTOO: M083

04/09 E90 E91 E94 E90 E92 V88 (03/23) \*CERT\*

PPR: -3 40%R PTAT: +1.0 51%R

PTA: +307m -4f +8p -39NM\$ 21%\$

DEV: +2035m +8f +59p (04/23)

02/00 337d 2X 25660 3.7 941 3.7 944 DHIR

03/01 365d 2X 23544 4.0 948 3.7 881 DHIR

04/07 125d 2X 10428 4.2 442 3.5 362 RIP

\* JR 2 YR OLD HM ALL AMERICAN 2020

\* 3rd JR 2 YR OLD SOUTHWEST NATIONAL 2020

\* 3rd SUMMER YRLG HFR EASTERN NATIONAL 2019

\* 1st SUMMER YRLG HFR EASTERN BS SHOW 2019

**BRED 4/04/2023 to COLLAPS**

**3rd Dam: TOP ACRES PILOT SUKI 2E92**

2X ALL-AMERICAN

**4th Dam: HILL-N-DALE ENSIGN SUE ET 3E93**

4/04 365d 2x 36360 3.7 1348 3.5 1255

6/02 365d 2x 34630 4.8 1656 3.5 1195

ALL AMERICAN 4 YEAR OLD, 1998; 5 YEAR OLD, 1999

RES. ALL AMERICAN SR. 3 YR. OLD, '97; AGED COW '00

**CUTTING EDGE T FOREMOST 68171744**

Genetic Conditions: PT DT MT WT BH2T BH14T E91

PPR: -43 84%R PTAT: +0.8 88%R (04/23)

PTA: -109m -12f -7p -177NM\$ 90%R (GEN)

PTA PL: -1.1 SCS: +3.05 DPR: -2.4 SCE: +3.0

PTA LIV: -0.9

63 dau. av. 24067 4.1 984 3.4 817

62 class. dau. av. FS:85.5 UDC:0.78 FLC:0.88

**FULP AGENDA SAGE ET 68168037**

04/09 E93 E90 E94 E94 E94 E92 (12/19)

PPR: -2 49%R PTAT: +0.6 56%R

PTA: +26m +11f +1p -15NM\$ 26%\$

DEV: -3m +25f -1p (04/23)

03/02 365d 2X 25960 4.8 1246 3.7 969 DHIR

04/09 365d 2X 29510 5.0 1469 3.5 1034 DHIR

06/03 365d 2X 25700 4.8 1228 3.7 946 DHIR

\* 2nd SPRING HFR CALF MO STATE FAIR 2015

\* 1st SPRING HFR CALF OZARK EMPIRE FAIR 2015

**5th Dam: HILL-N-DALE JADE SARAH 2E92**

7/11 365d 2x 25980 4.0 1050 3.6 942

RES. GRAND CHAMPION, OHIO STATE FAIR, 1993

**CUTTING EDGE THUNDER \*TM 68121893**

Genetic Conditions: \*TM PT DT WT BH2T BH14T

PPR: -9 95%R PTAT: +0.1 97%R (04/23)

PTA: -511m -14f -13p -14NM\$ 98%R (MACE)

**CUTTING EDGE ELITE FAYANN 68132614**

03/06 E90 V89 E92 V87 E90 E90 (11/14)

03/02 301d 2X 21030 4.0 831 3.2 679 DHIR

**BLESSING BNK AGENDA ET \*TM (D) 194882**

Genetic Conditions: \*TM (D) PT WT BH2T BH14T

PPR: +14 99%R PTAT: -0.1 99%R (04/23)

PTA: -575m +17f -3p +51NM\$ 99%R (MACE)

**TOP ACRES WONDER SUKIE ET 959572**

Genetic Conditions: PT DT MT WT BH2T BH14T

11/07 3E-E91 E96 E90 E90 E90 (10/18) \*CERT\*

02/02 365d 2X 25070 3.4 845 3.4 843 DHIR

04/03 365d 2X 29330 4.6 1335 3.1 915 DHIR

07/01 251d 2X 11430 3.5 404 3.1 356 DHIR

\* INT CHAMPION SOUTHWEST NATIONAL 2009

\* 1ST JR 2 YR OLD SOUTHWEST NATIONAL 2009

\* 4TH SPRING YRLG HFR SOUTHWEST NATIONAL 2008

**6th Dam: BETTA VUE PERFORMER SARAH V86**

3/08 334d 2x 18040 4.1 736 3.7 662

**7th Dam: BETTA VUE BURTON SANDY V86**

7/08 365d 2x 24810 4.4 1085 3.9 963



**CIE WITSPRIDE TINKER TONJA 2E94**  
ALL-AMERICAN LOT 97



**HAWTHORNE RHYTHMIC RIKI 'TW 3E94**  
ALL-AMERICAN FOUNDATION OF LOT 98

# 97 CIE WITSPRIDE *Tinker Tonja*

REG: 68162616  
 DOB: 09/22/2011 TATTOO: 734  
 09/01 2E-E94 E95 E94 E94 E93 E93 (11/20)  
 09/10 337d 2X 24310 5.0 1213 3.4 818 DHIR  
 10/11 213d 2X 14857 4.1 611 3.4 512  
 11/06 44d 2X 1788 6.5 116 3.3 59 RIP  
 Lifetime: 1431d 108160m 4590f 3594p  
 \* 4 YR OLD ALL AMERICAN 2016  
 \* 5 YR OLD NOM ALL AMERICAN 2017  
 \* SR 3 YR OLD NOM ALL AMERICAN 2015  
 \* RES GR.CHAMP SOUTHWEST NATIONAL 2017  
 \* 1st 5 YR OLD SOUTHWEST NATIONAL 2017  
 \* 4th 5 YR OLD INTERNATIONAL 2017

**BRED 5/02/23 TO JENNINGS GAP TIME OUT**

**TOP ACRES C WONDERMENT ET \*TM 196880**  
 Genetic Conditions: \*TM PT DT WT BH2C BH14T E90  
 PPR: -44 99%R PTAT: +0.5 99%R (04/23)  
 PTA: +562m +15f +8p -138NM\$ 99%R (MACE)  
 PTA PL: -3.1 SCS: +3.02 DPR: -4.9 SCE: +2.2  
 PTA LIV: -5.3  
 2166 dau. av. 24861 4.1 1014 3.3 821  
 1606 class. dau. av. FS:85.3 UDC:0.23 FLC:-0.45  
 \* JR YRLG BULL ALL AMERICAN 2003  
 \* 1st JR YRLG BULL CENTRAL NATIONAL 2003  
**IE WITSPRIDE TINAS TINKER 68157329**  
 Genetic Conditions: PT DT MT WT BH2T BH14T  
 10/05 E92 E91 E92 E91 E91 E92 (05/19)  
 02/10 297d 2X 11772 4.3 511 3.6 429 DHIA  
 03/10 316d 2X 15110 4.3 657 3.7 556 DHIA  
 04/10 313d 2X 15079 4.4 665 3.6 550 DHIA  
 05/10 291d 2X 16302 4.6 743 3.8 615 DHIA  
 06/11 343d 2X 17580 4.1 712 3.5 612 DHIA  
 08/00 296d 2X 15550 4.2 658 3.6 555 DHIA  
 09/00 305d 2X 18420 4.2 766 3.5 641 DHIA  
 10/05 178d 2X 10010 3.6 363 3.1 308 DHIA  
 Lifetime: 2422d 123283m 5238f 4405p

**R HART BC COLLECTION \*TM 189182**  
 Genetic Conditions: \*TM PT DT WT BH2C BH14T E93  
 PPR: -90 99%R PTAT: -0.1 99%R (04/23)  
 PTA: -258m -3f -5p -335NM\$ 99%R (MACE)  
**TOP ACRES EJ WHIZZBANG 795771**  
 Genetic Conditions: PT DT MT WT BH2T  
 16/09 5E-E93 E94 E95 E93 E95 E92 (12/06) \*CERT\*  
 Lifetime: 2627d 168310m 8547f 6068p

**RED BRAE PRELUDE ZEUS (M) 193849**  
 Genetic Conditions: (M\*) PT DT WT BH2T BH14T  
 PPR: -3 98%R PTAT: +0.0 99%R (04/23)  
 PTA: -889m -9f -14p -16NM\$ 99%R (MACE)

**IDR WITSPRIDE HERSHEE TINA 68157328**

# 98 MANIONS C *Raindrop*

REG: 68181964  
 DOB: 10/31/2016 TATTOO: NV198  
 04/07 E90 E92 E91 E92 E90 V88 (06/21)  
 PPR: +9 41%R PTAT: +0.2 51%R  
 PTA: +1077m +8f +17p +71NM\$ 44%\$  
 DEV: +3289m +31f +55p (04/23)  
 02/10 325d 2X 23880 3.6 859 3.4 811 DHIR  
 03/10 365d 2X 31980 3.7 1196 3.5 1121 DHIR  
 06/04 82d 2X 8134 4.3 346 2.9 236 RIP  
 LAST TEST 110#

**FRESH 3/03/23**

**3rd Dam: SUN-MADE GARBRO P RADISH ET E90/92MS**  
 02/00 365d 2X 29040 4.0 1161 3.1 888  
 SPRING YRLG HFR NOM ALL AMERICAN 2005  
**4th Dam: ALEGRIA RIKI RADIANT ET E90 Cert**  
 03/07 365d 2X 35240 4.3 1501 3.4 1188

**VOELKERS TO CARTER \*TM 68119645**  
 Genetic Conditions: \*TM PT DT WT BH2T BH14T  
 PPR: +20 98%R PTAT: +0.7 99%R (04/23)  
 PTA: +1043m +23f +18p +34NM\$ 99%R (MACE)  
 PTA PL: -0.8 SCS: +3.07 DPR: -3.7 SCE: +2.9  
 PTA LIV: -1.6  
 1368 dau. av. 24938 4.1 1014 3.3 820  
 878 class. dau. av. FS:85.0 UDC:0.60 FLC:0.61  
**MANIONS T RAINEY 68151230**  
 03/10 +81 V85 V85 +82 +81 G78 (04/17)  
 PPR: -13 37%R PTAT: -0.2 43%R  
 PTA: +611m -7f +8p -26NM\$ 24%\$  
 DEV: +1627m -11f +34p (04/23)  
 02/05 328d 2X 24830 3.3 826 3.5 872 DHIR  
 03/05 243d 2X 15950 2.9 461 3.4 548 DHIR

**5th Dam: HAWTHORNE RHYTHMIC RIKI \*TW 3E94**  
 8/04 365d 2X 35060 4.6 1608 3.5 1226  
 All American 5 Year Old, 1994; Aged Cow, 1997  
 Res. All American 4 Year Old, 1993; Aged Cow, 1995  
 Grand Champion, Eastern National, 1994  
 Grand Champion, Central National, 1997

**WEBSTER RIDGE TD ET \*TM 193164**  
 Genetic Conditions: \*TM PT DT WT BH2T BH14T  
 PPR: +27 97%R PTAT: -0.2 98%R (04/23)  
 PTA: -234m +3f -15p +80NM\$ 98%R (MACE)

**VOELKERS WNDRNT CARABELLA 68101970**  
 Genetic Conditions: PT DT MT WT BH2T BH14T  
 04/00 E90 E92 E91 E90 E91 V88 (01/12) \*CERT\*  
 04/05 365d 2X 32300 4.2 1368 3.4 1106 DHIR

**NEW VIEW WONDER TRENT ET 68131439**  
 PPR: -23 66%R PTAT: +0.5 69%R (04/23)  
 PTA: +342m -9f +0p -83NM\$ 76%R

**MANIONS PS RIKI ET 68149026**  
 02/00 365d 2X 25690 3.7 958 3.4 871 DHIR  
 03/05 305d 2X 24380 3.6 874 3.3 815 DHIR  
 04/07 365d 2X 28200 3.5 1001 3.5 993 DHIR  
 05/10 258d 2X 18540 3.8 699 3.2 590 DHIR  
 Lifetime: 1386d 103200m 3782f 3507p

**6th Dam: HAWTHORNE ERIKA RAYBETTE V88**  
 8/00 365d 2X 26250 4.4 1161 3.2 849  
 Lifetime: 2932d 157,060m 7146f 5609p





**CUTTING EDGE D SHELLY ETV**  
**2E93 | HM ALL-AMERICAN**  
*LOT 99 & DAM OF LOT 100*



**KRUSES FOUR M JASON**  
**SHERRY 3E93**  
*RES ALL-AMERICAN DAM OF*  
*LOT 99 & 101*



**KRUSES BEAUTICIAN VIXIE 5E**  
*2X ALL-AMERICAN FOUNDATION OF*  
*LOTS 99-102*



# 99 CUTTING EDGE D *Shelly* ETV

REG: 68185147  
DOB: 03/01/2017 TATTOO: M933  
06/00 2E-E93 E92 E94 E90 E92 E93 (03/23)  
PPR: +87 45%R PTAT: +0.8 48%R  
PTA: +371m +19f +22p +211NM\$ 73%\$  
DEV: +1773m +69f +67p (04/23)  
02/02 360d 2X 23910 4.3 1037 3.6 866 DHIR  
03/02 353d 2X 25610 3.8 977 3.6 919 DHIR  
04/03 365d 2X 27970 4.6 1275 3.7 1048 DHIR  
05/09 173d 2X 16857 4.5 766 3.4 568 RIP  
\* JR 3 YR OLD HM ALL AMERICAN 2020  
\* 6th 4 YR OLD INTERNATIONAL 2021  
\* 2nd 4 YR OLD NORTHEAST NATIONAL 2021  
\* 1st JR 3 YR OLD SOUTHEAST NATIONAL 2020  
\* 1st JR 3 YR OLD NORTHEAST ALL BREEDS SHOW 2020

**BRED 5/11/2023 to  
EDGE VIEW C WONDER  
(Calvin X Wizella)**

**HILLTOP ACRES G DURANGO ET \*TM** 68121012  
Genetic Conditions: \*TM PT DT WT BH2T BH14C  
PPR: +6 87%R PTAT: +0.2 90%R (04/23)  
PTA: -90m -13f +5p -156NM\$ 92%R (MACE)  
PTA PL: -1.4 SCS: +3.12 DPR: +0.7 SCE: +2.4  
PTA LIV: +0.7  
146 dau. av. 24156 4.0 978 3.4 829  
129 class. dau. av. FS:84.8 UDC:0.54 FLC:1.01

**KRUSES FOUR M JASON SHERRY** 948262  
Genetic Conditions: PT DT MT WT BH2T BH14T  
09/04 3E-E93 E91 E94 E92 E94 E93 (11/15)  
PPR: +141 62%R PTAT: +0.7 71%R  
PTA: +92m +49f +27p +458NM\$ 97%\$  
DEV: -52m +85f +45p (04/23)  
Protein Plus  
02/02 365d 2X 16650 4.9 822 3.7 616 DHIR  
03/05 338d 2X 18880 4.8 898 3.6 674 DHIR  
04/07 365d 2X 29660 5.5 1645 3.9 1149 DHIR  
06/00 365d 2X 26740 5.6 1488 3.8 1024 DHIR  
07/06 365d 2X 25690 4.8 1235 3.7 946 DHIR  
08/08 365d 2X 15720 5.6 876 4.5 700 DHIR  
Lifetime: 2471d 149090m 7795f 5783p  
\* COMP MERIT COW RES ALL AMERICAN 2014  
\* 1ST TOTAL PERF INTERNATIONAL 2014  
\* 2ND COMP MERIT COW INTERNATIONAL 2014  
\* 1ST COMP MERIT NY STATE FAIR 2014

**SCHAMAUN BS GORDON GLENN ET** 120023664460  
Genetic Conditions: PT DT MT WT BH2T BH14T  
PPR: +8 94%R PTAT: +0.3 93%R (04/23)  
PTA: -100m +4f +12p -140NM\$ 94%R (GEN)

**HILLTOP ACRES V DIVINITY** 68104240  
Genetic Conditions: PT DT MT WT BH2T BH14C  
05/05 2E-E91 E91 E90 E90 V88 E92 (08/13) \*CERT\*  
Lifetime: 2046d 142460m 6481f 5577p

**SIEGERTS SUN-MADE JASON ET** 197420  
E90  
PPR: -22 84%R PTAT: +0.1 88%R (04/23)  
PTA: -626m -7f -15p -39NM\$ 92%R

**KRUSES FOUR M SABRENA ET** 933801  
05/05 2E-E90 E91 E92 V88 E90 E90 (11/09)  
02/01 322d 2X 12400 4.7 583 3.7 461 DHIR  
03/01 305d 2X 17560 4.4 778 3.7 643 DHIR  
04/01 365d 2X 27090 4.8 1295 3.6 983 DHIR

**3rd Dam: KRUSES BANKER SHASTA ET E91**  
4/10 365d 2x 26780 4.2 1121 3.2 860

**4th Dam: KRUSES ENSIGN VERLYNN 2E93**  
7/04 365d 2x 27370 5.0 1356 3.4 926

**RESERVE ALL AMERICAN JR. 3 YEAR OLD 1996**

**5th Dam: KRUSES JUBILATION VIRGINIA ET 2E**  
5/09 365d 2x 27680 5.0 1375 3.5 980

**RESERVE ALL AMERICAN 3 YEAR OLD 1989**

**6th Dam: KRUSES BEAUTICIAN VIXIE \*TA 5E**  
"Superior Brood Cow"

6/04 357d 2x 18680 4.6 857 3.3 617

ALL AMERICAN 2 YEAR OLD, 1980; 3 YEAR OLD, 1981

GRAND CHAMPION, MADISON, 1980, 1981

**7th Dam: KRUSES STRETCHED VICKIE 2E**

NOMINATED ALL AMERICAN 2 YEAR OLD, 1976

# 100 CUTTING EDGE O *Stella*

REG: 68225487  
DOB: 12/04/2022 TATTOO: M494  
  
Parent Average PPR: +98 PTAT: +0.6  
PA: +202m +21f +22p +218NM\$

**O MALLEY** 4427424483  
Genetic Conditions: PT DT MT WT BH2T BH14T  
PPR: +106 78%R PTAT: +0.4 79%R (04/23)  
PTA: +33m +23f +21p +224NM\$ 83%R (MACE)  
PTA PL: +1.3 SCS: +3.15 DPR: +2.1 SCE: +2.3  
PTA LIV: +1.6  
288 dau. av.  
158 class. dau. av. FS:0.0 UDC:0.80 FLC:1.02

**CUTTING EDGE D SHELLY ETV** 68185147  
06/00 2E-E93 E92 E94 E90 E92 E93 (03/23)  
PPR: +87 45%R PTAT: +0.8 48%R  
PTA: +371m +19f +22p +211NM\$ 73%\$  
DEV: +1773m +69f +67p (04/23)  
02/02 360d 2X 23910 4.3 1037 3.6 866 DHIR  
03/02 353d 2X 25610 3.8 977 3.6 919 DHIR  
04/03 365d 2X 27970 4.6 1275 3.7 1048 DHIR  
\* JR 3 YR OLD HM ALL AMERICAN 2020  
\* 6th 4 YR OLD INTERNATIONAL 2021  
\* 2nd 4 YR OLD NORTHEAST NATIONAL 2021  
\* 1st JR 3 YR OLD SOUTHEAST NATIONAL 2020  
\* 1st JR 3 YR OLD NORTHEAST ALL BREEDS SHOW 2020

**P LIVELLO BIVE PAYS BENDER ET** 34990885777  
Genetic Conditions: PT DT MT WT BH2T  
PPR: +91 86%R PTAT: +0.8 83%R (04/23)  
PTA: +721m +19f +30p +167NM\$ 88%R (MACE)

**LILIPUS** 4427421615  
02/04 346d 2X 16583 4.8 789 3.7 621 DHIA

**HILLTOP ACRES G DURANGO ET \*TM** 68121012  
Genetic Conditions: \*TM PT DT WT BH2T BH14C  
PPR: +6 87%R PTAT: +0.2 90%R (04/23)  
PTA: -90m -13f +5p -156NM\$ 92%R (MACE)

**KRUSES FOUR M JASON SHERRY** 948262  
Genetic Conditions: PT DT MT WT BH2T BH14T  
09/04 3E-E93 E91 E94 E92 E94 E93 (11/15)  
PPR: +141 62%R PTAT: +0.7 71%R  
PTA: +92m +49f +27p +458NM\$ 97%\$  
DEV: -52m +85f +45p (04/23)  
Protein Plus

02/02 365d 2X 16650 4.9 822 3.7 616 DHIR

03/05 338d 2X 18880 4.8 898 3.6 674 DHIR

04/07 365d 2X 29660 5.5 1645 3.9 1149 DHIR

06/00 365d 2X 26740 5.6 1488 3.8 1024 DHIR

07/06 365d 2X 25690 4.8 1235 3.7 946 DHIR

08/08 365d 2X 15720 5.6 876 4.5 700 DHIR

Lifetime: 2471d 149090m 7795f 5783p

\* COMP MERIT COW RES ALL AMERICAN 2014

\* 1ST TOTAL PERF INTERNATIONAL 2014

\* 2ND COMP MERIT COW INTERNATIONAL 2014

\* 1ST COMP MERIT NY STATE FAIR 2014

# 101 CUTTING EDGE B *Seisme* ET

REG: 68193244

DOB: 04/01/2018 TATTOO: M068  
04/11 E91 E90 E92 V88 E90 E91 (03/23)

PPR: +26 47%R PTAT: +0.6 57%R

PTA: -104m +36f +19p +63NM\$ 42%\$

DEV: -1118m +50f +25p (04/23)

02/03 365d 2X 20040 4.9 975 4.0 803 DHIR

03/06 365d 2X 19050 5.2 1000 4.3 819 DHIR

04/07 187d 2X 13769 5.2 721 4.0 548 RIP

**BRED 5/22/2023 to  
EDGE VIEW C WONDER  
(Calvin X Wizella)**

**3rd Dam: KRUSES BANKER SHASTA ET 2E91**

4/10 365d 2x 26780 4.2 1121 3.2 860

**4th Dam: KRUSES ENSIGN VERLYNN 2E93**

7/04 365d 2x 27370 5.0 1356 3.4 926

**RESERVE ALL AMERICAN JR. 3 YEAR OLD 1996**

**5th Dam: KRUSES JUBILATION VIRGINIA ET 2E**

5/09 365d 2x 27680 5.0 1375 3.5 980

**RESERVE ALL AMERICAN 3 YEAR OLD 1989**

**JOBO WONDER BOSEPHUS ET \*TM 68129318**

Genetic Conditions: \*TM PT DT WT BH2C BH14T

PPR: -16 98%R PTAT: +0.8 98%R (04/23)

PTA: +290m +39f +17p -48NM\$ 99%R (MACE)

PTA PL: -3.9 SCS: +2.97 DPR: -5.8 SCE: +2.5

PTA LIV: -7.6

2984 dau. av. 24115 4.2 1017 3.3 803

994 class. dau. av. FS:84.7 UDC:0.70 FLC:0.35

**KRUSES FOUR M JASON SHERRY 948262**

Genetic Conditions: PT DT MT WT BH2T BH14T

09/04 3E-E93 E91 E94 E92 E94 E93 (11/15)

PPR: +141 62%R PTAT: +0.7 71%R

PTA: +92m +49f +27p +458NM\$ 97%\$

DEV: -52m +85f +45p (04/23)

Protein Plus

02/02 365d 2X 16650 4.9 822 3.7 616 DHIR

03/05 338d 2X 18880 4.8 898 3.6 674 DHIR

04/07 365d 2X 29660 5.5 1645 3.9 1149 DHIR

06/00 365d 2X 26740 5.6 1488 3.8 1024 DHIR

07/06 365d 2X 25690 4.8 1235 3.7 946 DHIR

08/08 365d 2X 15720 5.6 876 4.5 700 DHIR

Lifetime: 2471d 149090m 7795f 5783p

\* COMP MERIT COW RES ALL AMERICAN 2014

\* 1ST TOTAL PERF INTERNATIONAL 2014

\* 2ND COMP MERIT COW INTERNATIONAL 2014

\* 1ST COMP MERIT NY STATE FAIR 2014

**TOP ACRES C WONDERMENT ET \*TM 196880**

Genetic Conditions: \*TM PT DT WT BH2C BH14T E90

PPR: -44 99%R PTAT: +0.5 99%R (04/23)

PTA: +562m +15f +8p -138NM\$ 99%R (MACE)

**FRONT LINE PRONTO BESS ET 931560**

05/09 2E-E92 E93 E91 V88 E90 E93 (02/10) \*CERT\*

Lifetime: 1565d 109420m 4837f 3967p

**SIEGERTS SUN-MADE JASON ET 197420**

E90

PPR: -22 84%R PTAT: +0.1 88%R (04/23)

PTA: -626m -7f -15p -39NM\$ 92%R

**KRUSES FOUR M SABRENA ET 933801**

05/05 2E-E90 E91 E92 V88 E90 E90 (11/09)

02/01 322d 2X 12400 4.7 583 3.7 461 DHIR

03/01 305d 2X 17560 4.4 778 3.7 643 DHIR

04/01 365d 2X 27090 4.8 1295 3.6 983 DHIR

**6th Dam: KRUSES BEAUTICIAN VIXIE \*TA 5E**

**"Superior Brood Cow"**

6/04 357d 2x 18680 4.6 857 3.3 617

ALL AMERICAN 2 YEAR OLD, 1980; 3 YEAR OLD,

1981

GRAND CHAMPION, MADISON, 1980, 1981

**7th Dam: KRUSES STRETCHED VICKIE 2E**

NOMINATED ALL AMERICAN 2 YEAR OLD, 1976

# 102 CUTTING EDGE S *Skyler*

REG: 68218459

DOB: 10/05/2021 TATTOO: M369

**BRED 1/23/2023 to  
KULP-TERRA DARYOU CLIFF**

**CUTTING EDGE D SILVERTOP 68201282**

Genetic Conditions: PT DT MT WT BH2T

PPR: +34 65%R PTAT: +0.4 69%R (04/23)

PTA: -314m +3f +2p +102NM\$ 68%R (GEN)

PTA PL: +2.2 SCS: +2.83 DPR: +0.2 SCE:

PTA LIV: +0.6

0 dau. av.

**CUTTING EDGE B SEISME ETV 68193244**

04/11 E91 E90 E92 V88 E90 E91 (03/23)

PPR: +26 47%R PTAT: +0.6 57%R

PTA: -104m +36f +19p +63NM\$ 42%\$

DEV: -1118m +50f +25p (04/23)

02/03 365d 2X 20040 4.9 975 4.0 803 DHIR

03/06 365d 2X 19050 5.2 1000 4.3 819 DHIR

**LA RAINBOW BFLY DYNAMITE ETV 840003129321096**

Genetic Conditions: \*TM PT DT WT BH2T BH14T

PPR: +19 97%R PTAT: +0.5 98%R (04/23)

PTA: -644m -19f -2p +49NM\$ 99%R (MACE)

**CUTTING EDGE B SONNY 68162330**

Genetic Conditions: PT DT MT WT BH2C BH14T

09/00 3E-E94 E94 E95 E94 E93 E93 (03/23)

Lifetime: 1854d 120860m 5334f 4528p

**JOBO WONDER BOSEPHUS ET \*TM 68129318**

Genetic Conditions: \*TM PT DT WT BH2C BH14T

PPR: -16 98%R PTAT: +0.8 98%R (04/23)

PTA: +290m +39f +17p -48NM\$ 99%R (MACE)

**KRUSES FOUR M JASON SHERRY 948262**

Genetic Conditions: PT DT MT WT BH2T BH14T

09/04 3E-E93 E91 E94 E92 E94 E93 (11/15)

PPR: +141 62%R PTAT: +0.7 71%R

PTA: +92m +49f +27p +458NM\$ 97%\$

DEV: -52m +85f +45p (04/23)

Protein Plus

02/02 365d 2X 16650 4.9 822 3.7 616 DHIR

03/05 338d 2X 18880 4.8 898 3.6 674 DHIR

04/07 365d 2X 29660 5.5 1645 3.9 1149 DHIR

06/00 365d 2X 26740 5.6 1488 3.8 1024 DHIR

07/06 365d 2X 25690 4.8 1235 3.7 946 DHIR

08/08 365d 2X 15720 5.6 876 4.5 700 DHIR

Lifetime: 2471d 149090m 7795f 5783p

\* COMP MERIT COW RES ALL AMERICAN 2014

\* 1ST TOTAL PERF INTERNATIONAL 2014

\* 2ND COMP MERIT COW INTERNATIONAL 2014

\* 1ST COMP MERIT NY STATE FAIR 2014



**BRITTCOS CARTER TBONE E92/91MS**

DAM OF LOT 103



**LA RAINBOW SWEET SPICE ET V88/88MS**

ALL-AMERICAN NOMINATED DAM OF LOT 104

# 103 EDGE VIEW FC *Target*

REG: 68223427

DOB: 07/18/2022 TATTOO: M444

**3rd Dam: OLD MILL GOLIATH TIFFANY V89/91MS**

\* JR 3 YR OLD RES ALL AMERICAN 2014

\* RES INT CHAMP INTERNATIONAL 2014

**4th Dam: OLD MILL SOL TRACY VG86**

03/01 334d 2X 22220 4.3 948 3.7 831

\* 1st JR 3 YR OLD EASTERN NATIONAL 2011

\* 1st JR 3 YR OLD MD STATE FAIR & SHOW 2011

**5th Dam: OLD MILL FRESCO TONI VG86**

02/05 333d 2X 16090 4.2 683 3.8 604

**6th Dam: MILK & HONEY TONIS TELLI ET**

\* 4th JR 3 YR OLD SPRING NATIONAL 2006

**7th Dam: TIMBERLINE JETWAY TONI (M\*) 3E94**

5/11 365d 2x 29639 4.9 1456 3.5 1037

8/11 365d 2x 29156 5.3 1552 3.5 1008

ALL AMERICAN SR. 2 YR. OLD, 1997; SR. 3 YR. OLD, '98

ALL AMERICAN 4 YEAR OLD, 1999; AGED COW, 2001

RESERVE ALL AMERICAN AGED COW, 2004

NOMINATED ALL AMERICAN, 1995, 1996

1ST 4 YEAR OLD & RES. GRAND CH. CENTRAL NAT'L, '99

**BROWN HEAVEN C FIRST CHOICE ET 111164959**

Genetic Conditions: PT DT MT WT BH2T

PPR: +31 61%R PTAT: +0.3 65%R (04/23)

PTA: -58m -5f +2p -44NM\$ 64%R (GEN)

PTA PL: +0.1 SCS: +3.02 DPR: +1.1 SCE: +2.5

PTA LIV: +0.1

0 dau. av.

**BRITTCOS CARTER TBONE 840003141338908**

Genetic Conditions: PT DT MT WT BH2T BH14T

04/00 E92 E93 E94 E93 E92 E91 (06/21)

PPR: -36 69%R PTAT: +0.8 77%R

PTA: +446m -7f -2p -190NM\$ 4%\$ (GEN)

DEV: +286m -25f -16p (04/23)

03/05 365d 2X 27210 3.9 1037 3.4 909

05/01 310d 2X 24509 4.5 1172 3.5 847 RIP

\* 1st JR 2 YR OLD NC STATE FAIR 2019

**VETSCHS NESTA CALVIN ET 120079480359**

Genetic Conditions: PT DT MT WT BH2T BH14C

PPR: +58 86%R PTAT: +0.3 85%R (04/23)

PTA: -159m -20f -5p +38NM\$ 88%R (MACE)

**BROWN HEAVEN J FANCY ET 107363037**

Genetic Conditions: PT DT MT WT BH2T BH14T

EX-91

04/10 365d 2X 35470 4.9 1753 3.6 1276 DHIA

**VOELKERS TD CARTER \*TM 68119645**

Genetic Conditions: \*TM PT DT MT WT BH2T BH14T

PPR: +20 98%R PTAT: +0.7 99%R (04/23)

PTA: +1043m +23f +18p +34NM\$ 99%R (MACE)

**BRITTCOS TOTAL TIMEKA 68161967**

03/00 V87 +84 V87 V88 V86 V88 (07/17)

01/11 303d 2X 12780 3.9 501 3.2 411 DHIR

02/10 319d 2X 14320 3.8 538 3.3 477 DHIR

\* JR CHAMPION NC STATE FAIR 2015

\* 2nd JR 2 YR OLD NC STATE FAIR 2016

\* 1st SUMMER YRLG HFR NC STATE FAIR 2015

**8th Dam: FULP TELSTAR TITAN T C E90**

7/05 351d 2x 24920 3.9 977 3.9 968

**9th Dam: FULP JESTA TELSTAR TANEIL 3E**

5/06 365d 2x 23860 3.8 907 3.8 904

**10th Dam: JK SYMBOLIC LAJESTA TINA 4E**

10/02 365d 2x 16090 3.7 603 3.4 553

# 104 LA RAINBOW SWEET *Sage* ET

REG: 840003207119305

DOB: 09/18/2019 TATTOO: 339L

Genetic Conditions: PT DT MT WT BH2T

03/05 EX90 E90 E90 E90 V89 (2/23)

PPR: +87 64%R PTAT: +0.8 UDC +.01 73%R

PTA: +217m +0f +19p +248NM\$ 79%\$ (GEN)

DEV: +1084m +30f +51p (4/23)

02/02 266d 2X 12860 3.9 500 3.5 456

03/02 177d 2X 12610 4.1 521 3.6 452 RIP

\*RES. INT. CHAMP. OHIO SPRING EXPO 2023

**BRED 3/15/23 TO**

**JOLAHOFS POLO JONGLEUR-ET**

**3rd Dam: LA RAINBOW SWEET SATIN NC**

**4th Dam: LA RAINBOW SWEET DENIM V87**

3/03 365d 2X 23280 4.3 1011 3.6 830

**5th Dam: LA RAINBOW SWEET VELVET V88**

5/02 365d 2X 27720 4.6 1286 3.7 1013

**KULP-TERRA CASHMERE ET 840003133152826**

Genetic Conditions: PT DT MT WT BH2T

PPR: +90 81%R PTAT: +0.7 83%R (12/22)

PTA: +332m +2f +23p +208NM\$ 89%R (GEN)

PTA PL: +2.0 SCS: +2.74 DPR: +0.7 SCE: +2.8

PTA LIV: +2.2

52 dau. av. 23704 4.0 955 3.4 811

25 class. dau. av. FS:84.3 UDC:0.59 FLC:-0.74

**LA RAINBOW SWEET SPICE ET 840003012749405**

Genetic Conditions: PT DT MT WT BH2T

02/05 V88 V87 V87 V88 V88 (03/20) \*CERT\*

PPR: +83 70%R PTAT: +0.8 77%R

PTA: +534m +27f +25p +312NM\$ 89%\$ (GEN)

DEV: +2725m +123f +102p (12/22)

01/11 335d 2X 20530 4.4 900 3.4 696 DHIA

03/00 212d 2X 16240 3.9 634 3.7 596 DHIR

\* YRLG IN MILK NOM ALL AMERICAN 2019

\* 2nd YRLG IN MILK SOUTHEAST NATIONAL 2019

**SCHARZ BS VIGOR ANIBAL ET 120083025164**

Genetic Conditions: PT DT MT WT BH2T

PPR: +100 96%R PTAT: +0.4 96%R (12/22)

PTA: +371m +8f +19p +294NM\$ 97%R (MACE)

**VOELKERS BROOK CARA 68143522**

Genetic Conditions: PT DT MT WT BH2T

08/04 E92 E92 E93 E92 E93 E90 (11/20) \*CERT\*

Lifetime: 1999d 187810m 9292f 6998p

**HILLTOP ACRES B DAREDEVIL ET 840003012559129**

Genetic Conditions: PT DT MT WT BH2T

PPR: -41 95%R PTAT: +0.8 98%R (12/22)

PTA: +351m -16f +5p -129NM\$ 98%R (MACE)

**LA RAINBOW SWEET SILK ETV 840003012749362**

Genetic Conditions: PT DT MT WT BH2T

05/04 E91 E93 E91 V88 V89 E91 (10/20) \*CERT\*

PPR: +102 76%R PTAT: +1.2 81%R

PTA: +989m +26f +36p +287NM\$ 86%\$ (GEN)

DEV: +2679m +117f +92p (12/22)

01/09 365d 2X 26240 5.0 1321 3.9 1025 DHIR

03/07 365d 2X 26890 5.3 1425 3.5 929 DHIR

05/00 157d 2X 11090 4.5 498 3.4 381 DHIA

\* 1st 4 YR OLD OH STATE SHOW 2019



# 105 CUTTING EDGE C *Rochelle* ET

REG: 68193247  
DOB: 03/06/2018 TATTOO: M053  
05/00 2E-E91 E91 E93 E90 E90 E90 (03/23)  
PPR: +71 46%R PTAT: +0.7 55%R  
PTA: +158m +31f +21p +208NM\$ 72%\$  
DEV: +668m +109f +67p (04/23)  
02/05 349d 2X 20870 4.7 991 4.1 848 DHIR  
03/06 311d 2X 21150 5.3 1130 4.1 868 DHIR  
04/06 2489d 2X 18242 5.3 962 4.1 750 RIP

**BRED 3/23/23 TO JENNINGS GAP TIME OUT**

## 3rd Dam: V B STAR G RINEZ 3E92

04/06 365d 2X 28200 3.9 1106 3.5 978 DHIR  
\* 4X RES. ALL AMERICAN

## 4th Dam: V B GEM RINEZ ET 3E91

5/03 365d 2x 26710 4.1 1103 3.7 986  
8/02 365d 2x 24610 4.1 1010 3.6 892

## SHILOH BROOKNGS CADENCE ET \*TM 71130650

Genetic Conditions: PT DT MT WT BH2T BH14T  
QUALIFIED

PPR: +84 98%R PTAT: +0.6 99%R (04/23)  
PTA: +756m +29f +29p +312NM\$ 99%R (MACE)  
PTA PL: +2.1 SCS: +2.82 DPR: -2.1 SCE: +2.1  
PTA LIV: -0.5

10140 dau. av. 25111 4.1 1040 3.4 847  
5228 class. dau. av. FS:84.5 UDC:0.53 FLC:-0.71

## BITTERSWEET VICTOR ROXANNE ET 68108914

07/06 3E-E94 E95 E94 E94 E92 E94 (12/19)  
02/00 233d 2X 11900 4.2 497 3.5 421 DHIR  
02/11 319d 2X 14520 5.0 727 4.3 618 DHIR  
04/02 365d 2X 26780 4.7 1250 3.7 1004 DHIR  
05/10 365d 2X 21950 4.7 1037 4.0 875 DHIR

\* AGED COW HM ALL AMERICAN 2018  
\* 5 YR OLD NOM ALL AMERICAN 2017  
\* JR 3 YR OLD NOM ALL AMERICAN 2015  
\* JR 2 YR OLD NOM ALL AMERICAN 2014  
\* RES SR CHAMP EASTERN NATIONAL 2017  
\* RES INT CHAMP SOUTHEAST NATIONAL 2014  
\* 1ST AGED COW EASTERN NATIONAL 2018  
\* 3RD AGED COW INTERNATIONAL 2018

**R N R PAYOFF BROOKINGS ET \*TM 198772**  
Genetic Conditions: \*TM PT DT WT BH2C BH14T  
PPR: +52 99%R PTAT: +0.0 99%R (04/23)  
PTA: +10m +9f +15p +92NM\$ 99%R (MACE)

**SUN-MADE SD WONDER BUFFY ET 68121630**  
Genetic Conditions: PT DT MT WT BH2T BH14T  
04/04 V88 E90 V88 V88 V88 V86 (08/14)  
04/03 279d 3X 35470 3.9 1369 3.4 1199 DHIR

**SCF JET VICTOR TWIN \*TM 196304**  
Genetic Conditions: \*TM PT DT WT BH2T BH14T E90  
PPR: -73 95%R PTAT: +0.6 97%R (04/23)  
PTA: +119m -7f -4p -298NM\$ 97%R (GEN)

**V B HILLPOINT BEAM ROXY ET 952952**  
03/00 V87 V87 V88 V88 V88 V87 (09/09)  
02/03 125d 2X 6930 5.1 351 3.8 265 DHIR  
04/01 365d 2X 23310 4.8 1128 3.8 888 DHIR  
05/07 196d 2X 12600 3.9 493 3.6 454 DHIR

**5th Dam: V F VRONICKA RINEZ 2E90**  
6/05 333d 2x 18560 4.2 773 3.8 710

**6th Dam: V F SUGAR RINEZ**

**7th Dam: V F FASHON RITA 2E**

# 106 BRAND R *Roxie*

REG: 68212686  
DOB: 009/04/2020 TATTOO: M251  
02/06 +83 +83 +84 +83 +82 +83 (03/23)  
02/06 75d 2X 5566 4.5 248 3.5 195 RIP

## KAR-LINN REESES RAMPAGE 840003140014659

Genetic Conditions: PT DT MT WT BH2T BH14T

PPR: +20 87%R PTAT: +0.5 88%R (04/23)  
PTA: +420m -4f +10p +32NM\$ 94%R (GEN)  
PTA PL: +1.9 SCS: +3.00 DPR: -1.5 SCE: +2.4  
PTA LIV: +0.2

213 dau. av. 24667 4.0 999 3.3 810  
67 class. dau. av. FS:83.5 UDC:0.72 FLC:0.11

## CUTTING EDGE C ROCHELLE ET 68193247

05/00 2E-E91 E91 E93 E90 E90 E90 (03/23)  
02/05 349d 2X 20870 4.7 991 4.1 848 DHIR  
03/06 311d 2X 21150 5.3 1130 4.1 868 DHIR

# 107 BRAND D *Remedy*

REG: 68227228  
DOB: 03/10/2023 TATTOO: M514

HILLTOP ACRES B DAREDEVIL ET  
840003012559129

BRAND R ROXIE 68212686

# 108 BRAND JUKE *Rhapsody*

REG: 68223446  
DOB: 09/18/2022 TATTOO: M477

## TRIANGLE ACRES CARTER JUKE 840003139214232

Genetic Conditions: PT DT MT WT BH2T BH14T

PPR: +22 82%R PTAT: +0.4 85%R (04/23)  
PTA: -169m +1f -6p +3NM\$ 90%R (GEN)  
PTA PL: +1.6 SCS: +2.77 DPR: -0.3 SCE: +2.9  
PTA LIV: +0.9

71 dau. av. 22538 4.3 958 3.4 773  
37 class. dau. av. FS:83.4 UDC:0.94 FLC:1.06

## CUTTING EDGE C ROCHELLE ET 68193247

05/00 2E-E91 E91 E93 E90 E90 E90 (03/23)  
02/05 349d 2X 20870 4.7 991 4.1 848 DHIR  
03/06 311d 2X 21150 5.3 1130 4.1 868 DHIR

**VOELKERS TD CARTER \*TM 68119645**  
Genetic Conditions: \*TM PT DT WT BH2T BH14T  
PPR: +20 98%R PTAT: +0.7 99%R (04/23)  
PTA: +1043m +23f +18p +34NM\$ 99%R (MACE)

**TRIANGLE ACRES DRK JUPITER 840003125428862**  
Genetic Conditions: PT DT MT WT BH2T BH14T  
06/03 2E-E94 E94 E95 E94 E93 E93 (07/21)  
Lifetime: 1492d 102240m 4764f 3587p

**SHILOH BROOKNGS CADENCE ET \*TM 71130650**  
Genetic Conditions: PT DT MT WT BH2T BH14T  
PPR: +84 98%R PTAT: +0.6 99%R (04/23)  
PTA: +756m +29f +29p +312NM\$ 99%R (MACE)

**BITTERSWEET VICTOR ROXANNE ET 68108914**  
07/06 3E-E94 E95 E94 E94 E92 E94 (12/19)  
04/02 365d 2X 26780 4.7 1250 3.7 1004 DHIR  
05/10 365d 2X 21950 4.7 1037 4.0 875 DHIR  
\* AGED COW HM ALL AMERICAN 2018  
\* 5 YR OLD NOM ALL AMERICAN 2017  
\* JR 3 YR OLD NOM ALL AMERICAN 2015  
\* JR 2 YR OLD NOM ALL AMERICAN 2014



**BITTERSWEET VICTOR ROXANNE ET 3E94**  
4X NOM ALL-AMERICAN DAM OF LOT 105 & 109



**CUTTING EDGE BON REESE ET E90/91MS**  
LOT 109 & DAM OF LOT 110

# 109 CUTTING EDGE BON *Reese* ET

REG: 68189820  
DOB: 12/17/2017 TATTOO: M034  
04/01 1E-E90 E90 E90 V89 V87 E91 (01/22)  
02/04 333d 2X 20790 4.1 847 3.5 727 DHIR  
03/04 365d 2X 24270 4.3 1045 3.6 870 DHIR  
04/08 264d 2X 16785 4.5 754 3.8 638 RIP

**BRED 10/06/2022**  
**HILLTOP ACRES DYNAMITE DIEGO**

**3rd Dam: V B STAR G RINEZ 3E92**  
04/06 365d 2X 28200 3.9 1106 3.5 978 DHIR  
\* 4X RES. ALL AMERICAN  
**4th Dam: V B GEM RINEZ ET 3E91**  
5/03 365d 2x 26710 4.1 1103 3.7 986  
8/02 365d 2x 24610 4.1 1010 3.6 892

**MORT LEGACY BONANZA \*TM 197225**  
Genetic Conditions: \*TM PT DT WT BH2T BH14T  
PPR: -97 96%R PTAT: -0.1 97%R (04/23)  
PTA: -948m -28f -32p -421NM\$ 98%R (GEN)  
PTA PL: -0.7 SCS: +3.18 DPR: -0.2 SCE: +3.4  
PTA LIV: +0.3  
380 dau. av. 22541 4.2 938 3.3 751  
324 class. dau. av. FS:85.2 UDC:0.07 FLC:-0.07

**BITTERSWEET VICTOR ROXANNE ET 68108914**  
07/06 3E-E94 E95 E94 E94 E92 E94 (12/19)  
02/00 233d 2X 11900 4.2 497 3.5 421 DHIR  
02/11 319d 2X 14520 5.0 727 4.3 618 DHIR  
04/02 365d 2X 26780 4.7 1250 3.7 1004 DHIR  
05/10 365d 2X 21950 4.7 1037 4.0 875 DHIR  
07/02 110d 2X 4210 5.2 220 4.5 189 DHIR  
\* AGED COW HM ALL AMERICAN 2018  
\* 5 YR OLD NOM ALL AMERICAN 2017  
\* JR 3 YR OLD NOM ALL AMERICAN 2015  
\* JR 2 YR OLD NOM ALL AMERICAN 2014  
\* RES SR CHAMP EASTERN NATIONAL 2017  
\* RES INT CHAMP SOUTHEAST NATIONAL 2014  
\* 1ST AGED COW EASTERN NATIONAL 2018  
\* 3RD AGED COW INTERNATIONAL 2018

**BLESSING MORT LAURA LEGACY 193906**  
Genetic Conditions: PT DT MT WT BH2C BH14T E91  
PPR: -86 98%R PTAT: +0.1 99%R (04/23)  
PTA: -178m -14f -19p -499NM\$ 99%R (MACE)  
**MORT NOAH BOUQUET 891175**  
12/06 2E-E94 E95 E93 E94 E94 E93 (07/12) \*CERT\*  
Lifetime: 3203d 277970m 11454f 9781p

**SCF JET VICTOR TWIN \*TM 196304**  
Genetic Conditions: \*TM PT DT WT BH2T BH14T E90  
PPR: -73 95%R PTAT: +0.6 97%R (04/23)  
PTA: +119m -7f -4p -298NM\$ 97%R (GEN)

**V B HILLPOINT BEAM ROXY ET 952952**  
03/00 V87 V87 V88 V88 V88 V87 (09/09)  
02/03 125d 2X 6930 5.1 351 3.8 265 DHIR  
04/01 365d 2X 23310 4.8 1128 3.8 888 DHIR  
05/07 196d 2X 12600 3.9 493 3.6 454 DHIR

**5th Dam: V F VRONICKA RINEZ 2E90**  
6/05 333d 2x 18560 4.2 773 3.8 710  
**6th Dam: V F SUGAR RINEZ**  
**7th Dam: V F FASHON RITA 2E**

# 110 EDGE VIEW FC *Revive*

REG: 68223428  
DOB: 09/01/2022 TATTOO: M445

**3rd Dam: V B HILLPOINT BEAM ROXY ET V87**  
04/01 365d 2X 23310 4.8 1128 3.8 888  
**4th Dam: V B STAR G RINEZ 3E92**  
04/06 365d 2X 28200 3.9 1106 3.5 978 DHIR  
\* 4X RES. ALL AMERICAN  
**5th Dam: V B GEM RINEZ ET 3E91**  
5/03 365d 2x 26710 4.1 1103 3.7 986  
8/02 365d 2x 24610 4.1 1010 3.6 892  
**6th Dam: V F VRONICKA RINEZ 2E90**  
6/05 333d 2x 18560 4.2 773 3.8 710  
**7th Dam: V F SUGAR RINEZ**  
**8th Dam: V F FASHON RITA 2E**

**BROWN HEAVEN C FIRST CHOICE ET 111164959**  
Genetic Conditions: PT DT MT WT BH2T  
PPR: +31 61%R PTAT: +0.3 65%R (04/23)  
PTA: -58m -5f +2p -44NM\$ 64%R (GEN)  
PTA PL: +0.1 SCS: +3.02 DPR: +1.1 SCE: +2.5  
PTA LIV: +0.1  
0 dau. av.

**CUTTING EDGE BON REESE ET 68189820**  
04/01 1E-E90 E90 E90 V89 V87 E91 (01/22)  
02/04 333d 2X 20790 4.1 847 3.5 727 DHIR  
03/04 365d 2X 24270 4.3 1045 3.6 870 DHIR

**VETSCHS NESTA CALVIN ET 120079480359**  
Genetic Conditions: PT DT MT WT BH2T BH14C  
PPR: +58 86%R PTAT: +0.3 85%R (04/23)  
PTA: -159m -20f -5p +38NM\$ 88%R (MACE)  
**BROWN HEAVEN J FANCY ET 107363037**  
Genetic Conditions: PT DT MT WT BH2T BH14T  
EX-91

04/10 365d 2X 35470 4.9 1753 3.6 1276 DHIA  
**MORT LEGACY BONANZA \*TM 197225**  
Genetic Conditions: \*TM PT DT WT BH2T BH14T  
PPR: -97 96%R PTAT: -0.1 97%R (04/23)  
PTA: -948m -28f -32p -421NM\$ 98%R (GEN)

**BITTERSWEET VICTOR ROXANNE ET 68108914**  
07/06 3E-E94 E95 E94 E94 E92 E94 (12/19)  
02/00 233d 2X 11900 4.2 497 3.5 421 DHIR  
02/11 319d 2X 14520 5.0 727 4.3 618 DHIR  
04/02 365d 2X 26780 4.7 1250 3.7 1004 DHIR  
05/10 365d 2X 21950 4.7 1037 4.0 875 DHIR  
07/02 110d 2X 4210 5.2 220 4.5 189 DHIR  
\* 4X NOM ALL-AMERICAN





**CUTTING EDGE A RUBY E90**  
2X ALL-AMERICAN DAM OF LOT 111



**CUTTING EDGE REBA RUTH E92**  
GRANDDAM LOTS 111-112

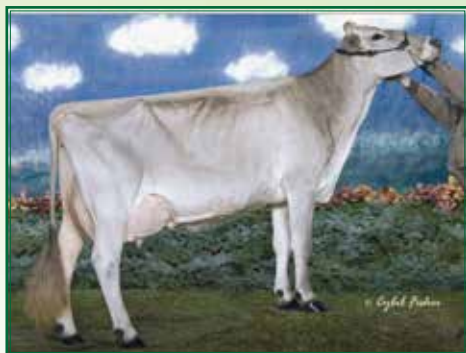

**KAR-LINN COLL RYLEEN E92**  
4TH DAM OF LOTS 111-112



**LONG VIEW JADES RAISIN 3E93**  
ALL-AMERICAN FOUNDATION  
DAM OF LOTS 111-113

# 111 EDGE VIEW S *Rouge* ETV

REG: 68223424  
DOB: 09/10/2022 TATTOO: M461

**3rd Dam: CUTTING EDGE JET REBA ET G+84**  
02/02 250d 2X 10510 4.3 450 2.9 309 DHIR  
\* 4TH SPRING YRLG HFR EASTERN NATIONAL 2007  
\* 2ND SPRING YRLG HFR EASTERN BS SHOW 2007  
**4th Dam: KAR-LINN COLL RYLEEN E92**  
3/10 365d 2x 27340 4.4 1206 3.7 1011  
ALL AMERICAN SPRING YEARLING, 2005  
**5th Dam: KAR-LINN BANKER RYLEE ET 2E92**  
2/04 313d 2x 21980 3.8 830 3.3 730  
ALL AMERICAN SR. 2 YEAR OLD, 2004  
**6th Dam: BURLIN JETWAY RAE ET 2E92**  
5/05 365d 2x 35930 4.2 1492 3.1 1114  
NOMINATED ALL AMERICAN FALL YEARLING, 1998  
**7th Dam: LONG VIEW CHALL ROSEMARY 2E91**  
5/11 365d 2x 28287 4.2 1184 3.5 981  
ALL AMERICAN WINTER HEIFER CALF, 1993  
**8th Dam: LONG VIEW JADES RAISIN 3E93**  
9/06 365d 2x 26080 4.3 1128 3.8 982  
ALL AMERICAN AGED COW, 1996

**CUTTING EDGE STRETCH ET (M)** 68147965  
Genetic Conditions: PT DT MC WT BH2T BH14T  
PPR: -87 65%R PTAT: +0.4 70%R (04/23)  
PTA: -233m -14f -14p -382NM\$ 68%R (GEN)  
PTA PL: -3.8 SCS: +3.14 DPR: -2.5 SCE:  
PTA LIV: -2.5  
0 dau. av.

**CUTTING EDGE A RUBY** 68164568  
Genetic Conditions: PT DT MT WT BH2T BH14T  
03/10 E90 E90 E92 V88 E90 V89 (07/18)  
02/07 120d 2X 8080 2.7 219 3.0 242 DHIR  
03/09 365d 2X 23140 4.9 1125 4.1 945 DHIR  
06/00 236d 2X 19170 5.6 1081 3.9 755 DHIR  
\* FALL YRLG HFR ALL AMERICAN 2016  
\* FALL HFR CALF ALL AMERICAN 2015  
\* JR BEST 3 FMLS MEMBER ALL AMERICAN 2016  
\* SR 2 YR OLD NOM ALL AMERICAN 2017  
\* RES JR CHAMP INTERNATIONAL 2015  
\* 3rd SR 2 YR OLD INTERNATIONAL 2017  
\* 1st FALL YRLG HFR INTERNATIONAL 2016  
\* 1st FALL HFR CALF INTERNATIONAL 2015

**TOP ACRES C WONDERMENT ET \*TM** 196880  
Genetic Conditions: \*TM PT DT WT BH2C BH14T E90  
PPR: -44 99%R PTAT: +0.5 99%R (04/23)  
PTA: +562m +15f +8p -138NM\$ 99%R (MACE)

**TOP ACRES PILOT SUNGLOW ET** 937124  
07/09 2E-E93 E95 E92 E93 E94 E91 (07/12)  
Lifetime: 1788d 125130m 5427f 4376p

**CUTTING EDGE THUNDER \*TM** 68121893  
Genetic Conditions: \*TM PT DT WT BH2T BH14T  
PPR: -9 95%R PTAT: +0.1 97%R (04/23)  
PTA: -511m -14f -13p -14NM\$ 98%R (MACE)

**CUTTING EDGE REBA RUTH** 68118603  
09/09 E92 E94 E93 V89 E91 E91 (12/19)  
02/00 321d 2X 17500 3.9 675 3.3 580 DHIR  
03/01 365d 2X 30380 4.3 1313 3.2 983 DHIR  
04/06 365d 2X 26990 4.5 1216 3.3 894 DHIR  
\* SPRING YRLG HFR RES ALL AMERICAN 2011  
\* SPRING HFR CALF RES ALL AMERICAN 2010  
\* JR BEST 3 FMLS MEMBER HM ALL AMERICAN 2011



# 112 CUTTING EDGE F *Riva*

REG: 68206578

DOB: 03/27/2020 TATTOO: M231

02/11 V86 V85 V85 V86 V85 V86 (03/23)

02/03 328d 2X 18102 4.3 771 3.5 638 RIP

\* 1st SPRING YRLG HFR EASTERN BS SHOW 2021

**BRED 11/26/2022 to  
EDGE VIEW D DUNCAN ETV  
(Daredevil X Delilah)**

**3rd Dam: CUTTING EDGE JET REBA ET G+84**

02/02 250d 2X 10510 4.3 450 2.9 309 DHIR

\* 4TH SPRING YRLG HFR EASTERN NATIONAL 2007

\* 2ND SPRING YRLG HFR EASTERN BS SHOW 2007

**4th Dam: KAR-LINN COLL RYLEEN E92**

3/10 365d 2x 27340 4.4 1206 3.7 1011

ALL AMERICAN SPRING YEARLING, 2005

**5th Dam: KAR-LINN BANKER RYLEE ET 2E92**

2/04 313d 2x 21980 3.8 830 3.3 730

ALL AMERICAN SR. 2 YEAR OLD, 2004

**6th Dam: BURLIN JETWAY RAE ET 2E92**

5/05 365d 2x 35930 4.2 1492 3.1 1114

NOMINATED ALL AMERICAN FALL YEARLING, 1998

**7th Dam: LONG VIEW CHALL ROSEMARY 2E91**

5/11 365d 2x 28287 4.2 1184 3.5 981

ALL AMERICAN WINTER HEIFER CALF, 1993

**8th Dam: LONG VIEW JADES RAISIN 3E93**

9/06 365d 2x 26080 4.3 1128 3.8 982

ALL AMERICAN AGED COW, 1996

**CUTTING EDGE T FOREMOST 68171744**

Genetic Conditions: PT DT MT WT BH2T BH14T E91

PPR: -43 84%R PTAT: +0.8 88%R (04/23)

PTA: -109m -12f -7p -177NM\$ 90%R (GEN)

PTA PL: -1.1 SCS: +3.05 DPR: -2.4 SCE: +3.0

PTA LIV: -0.9

63 dau. av. 24067 4.1 984 3.4 817

62 class. dau. av. FS:85.5 UDC:0.78 FLC:0.88

**CUTTING EDGE D REMY ETV 68188618**

03/09 E90 E93 V88 E90 V89 V89 (06/21)

PPR: -15 44%R PTAT: +0.4 55%R

PTA: +167m -14f +4p -176NM\$ 5%\$

DEV: +1671m -13f +47p (04/23)

02/06 337d 2X 24460 3.6 884 3.6 889 DHIR

03/06 365d 2X 27070 3.9 1043 3.7 1001 DHIR

**CUTTING EDGE THUNDER \*TM 68121893**

Genetic Conditions: \*TM PT DT WT BH2T BH14T

PPR: -9 95%R PTAT: +0.1 97%R (04/23)

PTA: -511m -14f -13p -14NM\$ 98%R (MACE)

**CUTTING EDGE ELITE FAYANN 68132614**

03/06 E90 V89 E92 V87 E90 E90 (11/14)

03/02 301d 2X 21030 4.0 831 3.2 679 DHIR

**HILLTOP ACRES G DURANGO ET \*TM 68121012**

Genetic Conditions: \*TM PT DT WT BH2T BH14C

PPR: +6 87%R PTAT: +0.2 90%R (04/23)

PTA: -90m -13f +5p -156NM\$ 92%R (MACE)

**CUTTING EDGE REBA RUTH 68118603**

09/09 E92 E94 E93 V89 E91 E91 (12/19)

02/00 321d 2X 17500 3.9 675 3.3 580 DHIR

03/01 365d 2X 30380 4.3 1313 3.2 983 DHIR

04/06 365d 2X 26990 4.5 1216 3.3 894 DHIR

\* SPRING YRLG HFR RES ALL AMERICAN 2011

\* SPRING HFR CALF RES ALL AMERICAN 2010

\* JR BEST 3 FMLS MEMBER HM ALL AMERICAN 2011

# 113 BRAND D *Risky*

REG: 68222288

DOB: 06/30/2022 TATTOO: M442

**HILLTOP ACRES B DAREDEVIL ET 840003012559129**

Genetic Conditions: PT DT MT WT BH2T BH14T

PPR: -35 95%R PTAT: +0.7 98%R (04/23)

PTA: +404m -14f +8p -118NM\$ 98%R (MACE)

PTA PL: -1.0 SCS: +3.28 DPR: -3.8 SCE: +2.6

PTA LIV: -2.9

991 dau. av. 24406 4.1 995 3.3 815

661 class. dau. av. FS:84.5 UDC:1.59 FLC:0.33

**CUTTING EDGE F RIVA 68206578**

02/11 V86 V85 V85 V86 V85 V86 (03/23)

02/03 328d 2X 18102 4.3 771 3.5 638 RIP

\* 1st SPRING YRLG HFR EASTERN BS SHOW 2021

**3rd Dam: CUTTING EDGE REBA RUTH E92**

03/01 365d 2X 30380 4.3 1313 3.2 983

\* SPRING YRLG HFR RES ALL AMERICAN 2011

\* SPRING HFR CALF RES ALL AMERICAN 2010

**4th Dam: CUTTING EDGE JET REBA ET G+84**

02/02 250d 2X 10510 4.3 450 2.9 309 DHIR

\* 4TH SPRING YRLG HFR EASTERN NATIONAL 2007

\* 2ND SPRING YRLG HFR EASTERN BS SHOW 2007

**5th Dam: KAR-LINN COLL RYLEEN E92**

3/10 365d 2x 27340 4.4 1206 3.7 1011

ALL AMERICAN SPRING YEARLING, 2005

**6th Dam: KAR-LINN BANKER RYLEE ET 2E92**

2/04 313d 2x 21980 3.8 830 3.3 730

ALL AMERICAN SR. 2 YEAR OLD, 2004

**7th Dam: BURLIN JETWAY RAE ET 2E92**

5/05 365d 2x 35930 4.2 1492 3.1 1114

NOMINATED ALL AMERICAN FALL YEARLING, 1998

**8th Dam: LONG VIEW CHALL ROSEMARY 2E91**

5/11 365d 2x 28287 4.2 1184 3.5 981

ALL AMERICAN WINTER HEIFER CALF, 1993

**9th Dam: LONG VIEW JADES RAISIN 3E93**

9/06 365d 2x 26080 4.3 1128 3.8 982

ALL AMERICAN AGED COW, 1996

**SHILOH JACKSON BRADY ET \*TM 72341784**

Genetic Conditions: PT DT MT WT BH2T BH14T

PPR: -33 87%R PTAT: -0.1 87%R (04/23)

PTA: +642m -11f +7p -4NM\$ 92%R (GEN)

**HILLTOP ACRES BOSE DIXILAND ET 68154378**

Genetic Conditions: PT DT MT WT BH2C BH14T

08/06 3E-E93 E95 E92 E91 E91 E93 (02/22)

Lifetime: 2434d 264710m 13782f 9711p

**CUTTING EDGE T FOREMOST 68171744**

Genetic Conditions: PT DT MT WT BH2T BH14T E91

PPR: -43 84%R PTAT: +0.8 88%R (04/23)

PTA: -109m -12f -7p -177NM\$ 90%R (GEN)

**CUTTING EDGE D REMY ETV 68188618**

03/09 E90 E93 V88 E90 V89 V89 (06/21)

PPR: -15 44%R PTAT: +0.4 55%R

PTA: +167m -14f +4p -176NM\$ 5%\$

DEV: +1671m -13f +47p (04/23)

02/06 337d 2X 24460 3.6 884 3.6 889 DHIR

03/06 365d 2X 27070 3.9 1043 3.7 1001 DHIR



**TOP ACRES PRE BOUQUET ET 3E94**

2X ALL-AMERICAN FOUNDATION OF LOTS 114-116



**NEW VIEW C BRAVO E91**

2X ALL-AMERICAN FULL SISTER TO LOT 116

# 114 NEW VIEW GPS *Bloom* TWIN

REG: 68181965

DOB: 12/04/2016 TATTOO: NV199

05/01 2E-E90 E91 E92 E90 E90 E90 (01/22)

PPR: +25 44%R PTAT: +0.2 51%R

PTA: +28m +5f -2p +151NM\$ 61%\$

DEV: +46m +17f -3p (04/23)

02/06 365d 2X 18740 4.2 787 3.6 669 DHIR

03/11 295d 2X 21340 4.5 969 3.6 759 DHIR

04/11 365d 2X 23610 4.7 1119 3.8 887 DHIR

06/03 67d 2X 4888 4.2 207 3.4 164 RIP

**FRESH 3/18/2023**

**3rd Dam: TOP ACRES DOM BERRET ET E90**

5/00365d 2X 26160 4.7 1237 3.5 905

**4th Dam: TOP ACRES PRE BOUQUET ET 3E94**

4/03 365d 2X 31830 5.5 1762 3.4 1085

5/09 365d 2X 33540 4.3 1445 3.5 1160

ALL-AMERICAN SR 2 YEAR OLD 2000

UN ALL-AMERICAN 4 YEAR OLD 2002

ALL-AMERICAN AGED COW 2004

**TOP ACRES GPS ET \*TM 68137668**

Genetic Conditions: \*TM PT DT WT BH2T BH14T

PPR: -26 94%R PTAT: +0.2 94%R (04/23)

PTA: +40m -7f -10p -79NM\$ 97%R (GEN)

PTA PL: -0.3 SCS: +3.02 DPR: -1.0 SCE: +3.9

PTA LIV: +2.2

400 dau. av. 22896 4.0 916 3.2 742

183 class. dau. av. FS:84.5 UDC:0.40 FLC:0.46

**CUTTING EDGE TITANIUM BRANCH 68148888**

08/08 2E-E90 E96 E95 E94 +80 E90 (08/19)

PPR: +80 49%R PTAT: +0.2 52%R

PTA: +78m +15f +9p +293NM\$ 86%\$

DEV: +365m +37f +24p (04/23)

Protein Plus

02/04 305d 2X 22170 4.1 905 3.6 801 DHIR

03/05 351d 2X 27480 3.4 946 3.5 965 DHIR

04/05 365d 2X 27700 3.2 887 3.4 936 DHIR

06/00 295d 2X 28470 3.3 928 3.5 984 DHIR

07/00 365d 2X 32750 3.5 1143 3.6 1182 DHIR

08/06 364d 2X 21940 4.4 969 3.4 735 DHIA

Lifetime: 2279d 171940m 6259f 6053p

**OLD MILL WDE SUPREME ET \*TM 197920**

Genetic Conditions: \*TM PT DT WT BH2T BH14T

PPR: -1 97%R PTAT: +0.3 98%R (04/23)

PTA: -22m -4f -2p -101NM\$ 99%R (MACE)

**BO JOY ENSIGN GLORIA ET 919176**

Genetic Conditions: PT DT MT WT BH2T BH14T

13/11 3E-E93 E91 E96 E90 E91 E94 (11/16)

Lifetime: 2021d 142720m 6545f 4453p

**SUNNYISLE TITANIUM ET \*TM 198507**

Genetic Conditions: \*TM PT DT WT BH2T BH14T

PPR: +17 96%R PTAT: -0.2 96%R (04/23)

PTA: -744m -12f -15p +28NM\$ 98%R (MACE)

**CUTTING EDGE PS BRADY ET 68106855**

Genetic Conditions: PT DT MT WT BH2T BH14T

05/10 2E-E93 E93 E95 E90 E90 E95 (10/10) \*CERT\*

\* 5th FALL YRLG HFR EASTERN NATIONAL 2010

\* JR CHAMPION KY STATE FAIR 2010

\* 1st FALL YRLG HFR KY STATE FAIR 2010

**5th Dam: TOP ACRES EVEN BOUNTY ET E90**

4/08 348d 2X 29130 4.5 131 3.4 987

NOM. ALL-AMERICAN WINTER YEARLING 1997

**6th Dam: TOP ACRES PROPHET BLOOM 2E92 CERT**

**SUPERIOR BROOD COW**

2/06 365d 2X 33270 5.0 1647 3.8 1274

**7th Dam: BETTA VUE DQ BLOSSOM EX CERT**

5/00 365d 2X 28300 4.2 1184 3.7 1045

# 115 NEW VIEW D *Believer*

REG: 68204164

DOB: 06/24/2019 TATTOO: NV 217

03/08 V86 V86 E90 V87 +83 V86 (03/23)

PPR: -13 43%R PTAT: +0.3 49%R

PTA: +200m -7f +2p +6NM\$ 30%\$

DEV: +349m -26f -2p (04/23)

01/10 365d 2X 20150 4.1 827 3.5 714 DHIR

03/04 185d 2X 14027 4.5 626 3.6 502 RIP

**BRED 4/18/2023 to**

**JENNINGS GAP TIME OUT**

**HILLTOP ACRES B DAREDEVIL ET 840003012559129**

Genetic Conditions: PT DT MT WT BH2T BH14T

PPR: -35 95%R PTAT: +0.7 98%R (04/23)

PTA: +404m -14f +8p -118NM\$ 98%R (MACE)

PTA PL: -1.0 SCS: +3.28 DPR: -3.8 SCE: +2.6

PTA LIV: -2.9

991 dau. av. 24406 4.1 995 3.3 815

661 class. dau. av. FS:84.5 UDC:1.59 FLC:0.33

**NEW VIEW GPS BLOOM TWIN 68181965**

05/01 2E-E90 E91 E92 E90 E90 E90 (01/22)

PPR: +25 44%R PTAT: +0.2 51%R

PTA: +28m +5f -2p +151NM\$ 61%\$

DEV: +46m +17f -3p (04/23)

02/06 365d 2X 18740 4.2 787 3.6 669 DHIR

03/11 295d 2X 21340 4.5 969 3.6 759 DHIR

04/11 365d 2X 23610 4.7 1119 3.8 887 DHIR

**SHILOH JACKSON BRADY ET \*TM 72341784**

Genetic Conditions: PT DT MT WT BH2T BH14T

PPR: -33 87%R PTAT: -0.1 87%R (04/23)

PTA: +642m -11f +7p -4NM\$ 92%R (GEN)

**HILLTOP ACRES BOSE DIXILAND ET 68154378**

Genetic Conditions: PT DT MT WT BH2C BH14T

08/06 3E-E93 E95 E92 E91 E91 E93 (02/22)

Lifetime: 2434d 264710m 13782f 9711p

**TOP ACRES GPS ET \*TM 68137668**

Genetic Conditions: \*TM PT DT WT BH2T BH14T

PPR: -26 94%R PTAT: +0.2 94%R (04/23)

PTA: +40m -7f -10p -79NM\$ 97%R (GEN)

**CUTTING EDGE TITANIUM BRANCH 68148888**

08/08 2E-E90 E96 E95 E94 +80 E90 (08/19)

Protein Plus

02/04 305d 2X 22170 4.1 905 3.6 801 DHIR

03/05 351d 2X 27480 3.4 946 3.5 965 DHIR

04/05 365d 2X 27700 3.2 887 3.4 936 DHIR

06/00 295d 2X 28470 3.3 928 3.5 984 DHIR

07/00 365d 2X 32750 3.5 1143 3.6 1182 DHIR

08/06 364d 2X 21940 4.4 969 3.4 735 DHIA

Lifetime: 2279d 171940m 6259f 6053p

# 116 EDGE VIEW C *Bold* ETV

REG: 68223445  
DOB: 09/07/2022 TATTOO: M455

## 3rd Dam: TOP ACRES DOM BERRET ET E90

5/00365d 2X 26160 4.7 1237 3.5 905

## 4th Dam: TOP ACRES PRE BOUQUET ET 3E94

4/03 365d 2X 31830 5.5 1762 3.4 1085

5/09 365d 2X 33540 4.3 1445 3.5 1160

ALL-AMERICAN SR 2 YEAR OLD 2000

UN ALL-AMERICAN 4 YEAR OLD 2002

ALL-AMERICAN AGED COW 2004

## 5th Dam: TOP ACRES EVEN BOUNTY ET E90

4/08 348d 2X 29130 4.5 131 3.4 987

NOM. ALL-AMERICAN WINTER YEARLING 1997

**VOELKERS TD CARTER \*TM** 68119645  
Genetic Conditions: \*TM PT DT WT BH2T BH14T  
PPR: +20 98%R PTAT: +0.7 99%R (04/23)  
PTA: +1043m +23f +18p +34NM\$ 99%R (MACE)  
PTA PL: -0.8 SCS: +3.07 DPR: -3.7 SCE: +2.9  
PTA LIV: -1.6  
1368 dau. av. 24938 4.1 1014 3.3 820  
878 class. dau. av. FS:85.0 UDC:0.60 FLC:0.61

## CUTTING EDGE TITANIUM BRANCH 68148888

08/08 2E-E90 E96 E95 E94 +80 E90 (08/19)

PPR: +80 49%R PTAT: +0.2 52%R

PTA: +78m +15f +9p +293NM\$ 86%\$

DEV: +365m +37f +24p (04/23)

Protein Plus

02/04 305d 2X 22170 4.1 905 3.6 801 DHIR

03/05 351d 2X 27480 3.4 946 3.5 965 DHIR

04/05 365d 2X 27700 3.2 887 3.4 936 DHIR

06/00 295d 2X 28470 3.3 928 3.5 984 DHIR

07/00 365d 2X 32750 3.5 1143 3.6 1182 DHIR

08/06 364d 2X 21940 4.4 969 3.4 735 DHIA

Lifetime: 2279d 171940m 6259f 6053p

## WEBSTER RIDGE TD ET \*TM 193164

Genetic Conditions: \*TM PT DT WT BH2T BH14T

PPR: +27 97%R PTAT: -0.2 98%R (04/23)

PTA: -234m +3f -15p +80NM\$ 98%R (MACE)

## VOELKERS WNDRNT CARABELLA 68101970

Genetic Conditions: PT DT MT WT BH2T BH14T

04/00 E90 E92 E91 E90 E91 V88 (01/12) \*CERT\*

04/05 365d 2X 32300 4.2 1368 3.4 1106 DHIR

## SUNNYISLE TITANIUM ET \*TM 198507

Genetic Conditions: \*TM PT DT WT BH2T BH14T

PPR: +17 96%R PTAT: -0.2 96%R (04/23)

PTA: -744m -12f -15p +28NM\$ 98%R (MACE)

## CUTTING EDGE PS BRADY ET 68106855

Genetic Conditions: PT DT MT WT BH2T BH14T

05/10 2E-E93 E93 E95 E90 E90 E95 (10/10) \*CERT\*

\* 5th FALL YRLG HFR EASTERN NATIONAL 2010

\* JR CHAMPION KY STATE FAIR 2010

\* 1st FALL YRLG HFR KY STATE FAIR 2010

# 117 COLEBROOK CREEK DD *Adeline*

REG: 68214762

DOB: 04/27/2022 TATTOO: CC13

Genetic Conditions: PT DT MT WT BH2C BH14T

PPR: -37 61%R PTAT: +0.6 68%R

PTA: +73m -19f +1p -185NM\$ 5%\$ (GEN)

(04/23)

2/00 1st test 49# 3.8%f 3.7%p SCS 2.0

\* 2nd SPRING YRLG HFR NORTHEAST NAT'L 2022

FRESH 5/07/2023

## 3rd Dam: GREYNA ACRES QUINT AMBER VG86

02/02 365d 2X 18050 4.3 783 3.7 663

## HILLTOP ACRES B DAREDEVIL ET 840003012559129

Genetic Conditions: PT DT MT WT BH2T BH14T

PPR: -35 95%R PTAT: +0.7 98%R (04/23)

PTA: +404m -14f +8p -118NM\$ 98%R (MACE)

PTA PL: -1.0 SCS: +3.28 DPR: -3.8 SCE: +2.6

PTA LIV: -2.9

991 dau. av. 24406 4.1 995 3.3 815

661 class. dau. av. FS:84.5 UDC:1.59 FLC:0.33

## COLEBROOK CREEK CD AVALON 68198892

02/02 V85 V86 +84 +83 V86 +84 (06/21)

## SHILOH JACKSON BRADY ET \*TM 72341784

Genetic Conditions: PT DT MT WT BH2T BH14T

PPR: -33 87%R PTAT: -0.1 87%R (04/23)

PTA: +642m -11f +7p -4NM\$ 92%R (GEN)

## HILLTOP ACRES BOSE DIXILAND ET 68154378

Genetic Conditions: PT DT MT WT BH2C BH14T

08/06 3E-E93 E95 E92 E91 E91 E93 (02/22)

Lifetime: 2434d 264710m 13782f 9711p

## SHILOH BROOKNGS CADENCE ET \*TM 71130650

Genetic Conditions: PT DT MT WT BH2T BH14T

PPR: +84 98%R PTAT: +0.6 99%R (04/23)

PTA: +756m +29f +29p +312NM\$ 99%R (MACE)

## COLEBROOK CREEK WF ALLIS 68186853

04/00 V89 E92 V88 V87 E90 V88 (06/21)

# 118 CIE DOUBLE W MARTINI *Rolla*

REG: 68213924

DOB: 01/18/2021 TATTOO: 7001

02/01 80d 2X 4110 4.7 192 3.7 151 RIP

FRESH 3/05/2023

## HILLTOP ACRES BIVER MARTINI 840003138790809

Genetic Conditions: PT DT MT WT BH2T BH14T

PPR: +49 86%R PTAT: +0.6 92%R (04/23)

PTA: +302m +21f +16p +118NM\$ 94%R (GEN)

PTA PL: +0.2 SCS: +3.03 DPR: -2.2 SCE: +3.4

PTA LIV: +1.7

207 dau. av. 25586 4.1 1053 3.4 873

97 class. dau. av. FS:83.5 UDC:0.86 FLC:1.21

## IE DOUBLE W FINN REGAN 68181178

03/05 V85 V86 V85 +84 +84 V86 (02/20)

PPR: +93 47%R PTAT: +0.3 55%R

PTA: +33m +39f +8p +345NM\$ 91%\$

DEV: -221m +89f +7p (04/23)

02/02 311d 3X 21570 4.1 895 3.4 731 DHIR

03/02 301d 3X 20120 4.3 875 3.5 712 DHIR

04/04 207d 3X 19510 4.5 872 3.2 627 DHIR

## SCHERMA BLOOMING BIVER \*TM 120094290070

Genetic Conditions: PT DT MT WT BH2T BH14T

PPR: +71 98%R PTAT: +0.5 98%R (04/23)

PTA: +381m +30f +32p +274NM\$ 99%R (MACE)

## HILLTOP ACRES DVP MINDY 68166345

Genetic Conditions: PT DT MT WT BH2T BH14T

02/06 +84 +83 +83 +83 +84 +84 (06/17)

01/10 365d 3X 29840 3.7 1114 3.1 937 DHIR

## DOUBLE W FINNIGAN 68161848

Genetic Conditions: PT DT MT WT BH2T

PPR: +95 86%R PTAT: +0.8 93%R (04/23)

PTA: +387m +25f +19p +305NM\$ 94%R

## IDR DOUBLE W ROXY 668105672

06/00 V86 V87 V87 +80 V85 V86 (05/14)

02/01 365d 3X 25340 4.1 1050 3.2 811 DHIR

03/03 295d 3X 23510 5.2 1215 3.7 870 DHIR

04/03 285d 3X 25640 5.3 1354 3.8 973 DHIR

05/02 365d 3X 30040 4.8 1452 3.7 1105 DHIR

06/09 365d 3X 29610 4.6 1365 3.6 1079 DHIR

08/04 317d 3X 20860 4.2 869 3.7 767 DHIR

Lifetime: 2254d 170210m 8112f 6232p

# 119 DOUBLE W R *Rayle*

REG: 68227214

DOB: 03/05/2023 TATTOO: M506

KAR-LINN REESES RAMPAGE  
840003140014659

CIE DOUBLE W MARTINI ROLLA  
68213924





**ARTHURST GARBRO DESTINY ET E90**  
4TH DAM OF LOT 120

**120** DOUBLE W H *Dixie*

REG: 68225486  
DOB: 12/21/2022 TATTOO: M499  
Parent Average PPR: +21 PTAT: +0.4  
PA: +50m +6f +9p +100NM\$

**3rd Dam: ARTHURST PRES DAZZLE ET E90**  
04/09 365d 3X 24640 4.4 1074 3.4 831  
**4th Dam: ARTHURST GARBRO DESTINY ET E90 Cert**  
03/11 365d 2X 30900 4.0 1247 3.0 922 DHIR  
07/00 365d 2X 29730 4.7 1383 3.0 887 DHIR  
Lifetime: 2404d 158480m 6955f 5168p  
**5th Dam: GARBRO PR DREAM 3E90**  
02/07 365D 2X 27250 3.9 1051 3.4 920  
\* SR 2 YR OLD RES ALL AMERICAN 1996  
**6th Dam: BUCKEYE KNOLL JETWAY DORA E90 Cert**  
03/11 365D 2X 26210 3.8 1005 3.7 957  
05/03 365D 2X 24770 3.9 978 3.5 875

**PINE-TREE HILTON HERREN ETV 840003150687206**  
Genetic Conditions: PT DT MT WT BH2T  
PPR: +90 64%R PTAT: +0.3 68%R (04/23)  
PTA: +326m +39f +28p +365NM\$ 67%R (GEN)  
PTA PL: +2.3 SCS: +2.94 DPR: -1.7 SCE: +2.0  
PTA LIV: +0.3  
0 dau. av.

**DOUBLE W DD DELANA 68195526**  
04/03 E91 E91 E92 E91 E91 E91 (08/22)  
03/07 342d 2X 26980 3.6 960 3.3 896 DHIR

**JO-LANE DARIO HILTON ET \*TM 74300971**  
Genetic Conditions: \*TM PT DT WT BH2T BH14T  
PPR: +105 93%R PTAT: +0.0 93%R (04/23)  
PTA: +198m +32f +27p +403NM\$ 97%R (MACE)

**NOR-BERT BIVER SASSY 840003132392007**  
Genetic Conditions: PT DT MT WT BH2T BH14T  
02/03 V87 V86 V85 V86 V88 (01/19)  
02/00 321d 3X 21790 4.7 1033 3.7 811 DHIR

**HILLTOP ACRES B DAREDEVIL ET 840003012559129**  
Genetic Conditions: PT DT MT WT BH2T BH14T  
PPR: -35 95%R PTAT: +0.7 98%R (04/23)  
PTA: +404m -14f +8p -118NM\$ 98%R (MACE)

**DOUBLE W BRON DESIGN 68145107**  
05/09 E90 E92 V87 E90 V87 E91 (06/18)  
01/11 276d 3X 16760 4.0 675 3.3 559 DHIR  
02/10 262d 3X 17170 4.4 759 3.4 590 DHIR  
03/10 271d 3X 19410 4.3 835 3.2 627 DHIR  
04/09 254d 3X 18280 3.8 695 3.3 609 DHIR  
05/08 144d 3X 11080 3.7 407 3.1 349 DHIR

**121** DOUBLE W FOREMOST *Erin*

REG: 68202727  
DOB: 05/16/2019 TATTOO: 4921  
03/03 E90 V88 E90 E90 E90 (08/22) \*CERT\*  
PPR: +6 41%R PTAT: +0.5 51%R  
PTA: +370m +1f +1p -29NM\$ 23%\$  
DEV: +2960m +99f +69p (04/23)  
01/11 272d 3X 20890 3.9 819 3.2 671 DHIR  
02/10 267d 2X 22370 4.1 928 3.3 729 DHIR  
03/09 82d 2X 7263 5.2 380 3.1 227 RIP

**BRED 5/05/23 TO**  
**BROWN HEAVEN R FAMOUS**

**3rd Dam: IE DOUBLE W TED ERICA VG85**  
03/02 314d 3X 30640 3.4 1042 3.4 1048  
04/03 365d 3X 32090 3.7 1179 3.3 1075

**CUTTING EDGE T FOREMOST 68171744**  
Genetic Conditions: PT DT MT WT BH2T BH14T E91  
PPR: -43 84%R PTAT: +0.8 88%R (04/23)  
PTA: -109m -12f -7p -177NM\$ 90%R (GEN)  
PTA PL: -1.1 SCS: +3.05 DPR: -2.4 SCE: +3.0  
PTA LIV: -0.9  
63 dau. av. 24067 4.1 984 3.4 817  
62 class. dau. av. FS:85.5 UDC:0.78 FLC:0.88

**DOUBLE W CHACAL EVELINA 68157420**  
02/09 +83 V85 +84 G78 +82 +84 (08/16)  
02/04 277d 3X 21920 3.6 800 3.1 689 DHIR  
03/04 304d 3X 25630 3.6 922 3.3 851 DHIR  
04/04 350d 3X 27840 3.3 931 3.1 870 DHIR  
05/06 250d 3X 22170 3.0 672 3.0 669 DHIR  
06/05 79d 3X 7000 2.9 201 2.9 205 DHIR  
Lifetime: 1260d 104560m 3526f 3284p

**CUTTING EDGE THUNDER \*TM 68121893**  
Genetic Conditions: \*TM PT DT WT BH2T BH14T  
PPR: -9 95%R PTAT: +0.1 97%R (04/23)  
PTA: -511m -14f -13p -14NM\$ 98%R (MACE)

**CUTTING EDGE ELITE FAYANN 68132614**  
03/06 E90 V89 E92 V87 E90 E90 (11/14)  
03/02 301d 2X 21030 4.0 831 3.2 679 DHIR

**SDF YAAL RIVER CHACAL ET \*TM 68134823**  
Genetic Conditions: PT DT MT WT BH2T BH14T  
PPR: +6 91%R PTAT: -0.3 94%R (04/23)  
PTA: +393m -1f +0p +14NM\$ 96%R (GEN)

**CIE DOUBLE W AUSTIN ENDIE 68138555**  
03/09 V86 V88 V85 V85 V86 (08/15)  
02/00 362d 3X 18370 4.3 798 3.4 631 DHIR  
03/02 365d 2X 16610 4.9 818 3.6 602 DHIR  
04/07 365d 2X 13920 4.2 583 3.5 481 DHIR  
06/01 365d 2X 16100 4.3 695 3.5 564 DHIR

# 122 CUTTING EDGE R *Luna* ETV

REG: 68220394

DOB: 03/05/2022 TATTOO: M390

# 123 CUTTING EDGE R *Lillian* ETV

REG: 68220400

DOB: 03/06/2022 TATTOO: M392

**KAR-LINN REESES RAMPAGE** 840003140014659

Genetic Conditions: PT DT MT WT BH2T BH14T

PPR: +20 87%R PTAT: +0.5 88%R (04/23)

PTA: +420m -4f +10p +32NM\$ 94%R (GEN)

PTA PL: +1.9 SCS: +3.00 DPR: -1.5 SCE: +2.4

PTA LIV: +0.2

213 dau. av. 24667 4.0 999 3.3 810

67 class. dau. av. FS:83.5 UDC:0.72 FLC:0.11

**HYLIGHT LBH LOLIPOP** 840003212608229

Genetic Conditions: PT DT MT WT BH2T BH14T

05/03 V89 E91 E95 V87 E92 V88 (06/21)

PPR: +49 63%R PTAT: +0.5 70%R

PTA: +995m +30f +20p +109NM\$ 52%\$ (GEN)

(04/23)

Protein Plus

02/07 351d 3X 31659 3.9 1241 3.0 956 DHIR

03/09 331d 3X 36982 4.4 1621 3.1 1153 DHIR

**3rd Dam: LITTLE HILL PERIMETER LESEAN VG86**

04/00 346d 2X 27770 3.7 1034 3.3 930

Lifetime: 1437d 120010m 4621f 3949p

**4th Dam: RUDY RIDGE DYNASTY LITTO VG88**

03/05 365d 3X 35360 3.8 1345 3.2 1128 DHIR

04/09 365d 3X 37630 3.7 1394 3.2 1205 DHIR

05/11 295d 3X 30800 3.6 1122 3.2 998 DHIR

Lifetime: 1907d 177800m 6538f 5657p

**SCHERMA BLOOMING BIVER \*TM** 120094290070

Genetic Conditions: PT DT MT WT BH2T BH14T

PPR: +71 98%R PTAT: +0.5 98%R (04/23)

PTA: +381m +30f +32p +274NM\$ 99%R (MACE)

**KAR-LINN WONDRMNT REESE ET** 68140422

Genetic Conditions: PT DT MC WT BH2C BH14T

06/07 2E-E93 E93 E93 E91 E92 E93 (01/18)

Lifetime: 1554d 103670m 5367f 3559p

**JO-DEE NEMO RICHARD ET** 68155420

Genetic Conditions: PT DT MT WT BH2T BH14C

PPR: +27 97%R PTAT: +0.5 98%R (04/23)

PTA: +1047m -1f +14p -48NM\$ 99%R (MACE)

**LITTLE HILL WNDRMT LOLIPOP** 68134798

Genetic Conditions: PT DT MT WT BH2T BH14T

03/08 E90 E90 E91 E90 E90 E90 (06/15) \*CERT\*

02/00 365d 3X 31920 4.0 1262 3.2 1009 DHIR

03/04 314d 3X 25876 3.9 1022 3.1 811 DHIR

05/08 305d 2X 23820 4.1 988 3.4 803 DHIR

\* 4th SR 2 YR OLD EASTERN NATIONAL 2014

\* GRAND CHAMPION NY STATE SHOW 2014

\* 2nd SR 3 YR OLD OH STATE FAIR 2015

# 124 CIE DO REMEMBER STAR *Lyric*

REG: 68210377

DOB: 06/21/2020 TATTOO: 6214

02/09 V87 +84 V88 V86 V88 V87 (03/23)

PPR: +70 39%R PTAT: +0.7 47%R

PTA: -60m +8f +13p +221NM\$ 75%\$

DEV: -535m -18f +23p (04/23)

01/11 309d 2X 17020 4.3 727 3.8 639 DHIR

**FRESH 6/01/2023**

**HILLTOP ACRES DAIRYSTAR ETV** 840003138790784

Genetic Conditions: PT DT MT WT BH2T BH14C

PPR: +103 86%R PTAT: +0.7 91%R (04/23)

PTA: -61m +16f +17p +308NM\$ 94%R (MACE)

PTA PL: +3.4 SCS: +2.97 DPR: +1.4 SCE: +2.2

PTA LIV: +1.9

276 dau. av. 24821 4.3 1055 3.5 868

124 class. dau. av. FS:84.0 UDC:0.85 FLC:0.11

**IE DO REMEMBER DYNAMITE LYNN** 68195994

03/09 V87 V87 V85 V87 +82 V89 (04/22)

PPR: +33 45%R PTAT: +0.4 53%R

PTA: -49m +4f +5p +97NM\$ 49%\$

DEV: +417m +15f +24p (04/23)

**VETSCHS NESTA CALVIN ET** 120079480359

Genetic Conditions: PT DT MT WT BH2T BH14C

PPR: +58 86%R PTAT: +0.3 85%R (04/23)

PTA: -159m -20f -5p +38NM\$ 88%R (MACE)

**HILLTOP ACRES PAY DAIRY QUEEN** 68154386

Genetic Conditions: PT DT MT WT BH2T BH14C

07/10 3E-E92 E94 E95 E91 E92 E90 (07/21)

Lifetime: 2416d 236530m 10190f 8639p

**LA RAINBOW BFLY DYNAMITE ETV** 840003129321096

Genetic Conditions: \*TM PT DT WT BH2T BH14T

PPR: +19 97%R PTAT: +0.5 98%R (04/23)

PTA: -644m -19f -2p +49NM\$ 99%R (MACE)

**IDR DO REMEMBER CHACAL LACEY** 68170654

02/06 V85 +84 V85 V85 V87 V85 (11/17)

02/00 318d 3X 29370 3.8 1125 3.2 949 DHIR

03/01 365d 3X 34790 4.6 1599 3.4 1180 DHIR

# Reference Sires

## EDGE VIEW C WONDER ETV

REG: 68211220  
Genetic Conditions: PT DT MT WT BH2T  
PPR: +31 63%R PTAT: +0.4 67%R (04/23)  
PTA: -316m -6f -10p +30NM\$ 66%R (GEN)  
PTA PL: +2.0 SCS: +2.93 DPR: +2.0 SCE:  
PTA LIV: +1.9  
0 dau. av.

**VETSCHS NESTA CALVIN ET** 120079480359  
Genetic Conditions: PT DT MT WT BH2T BH14C  
PPR: +58 86%R PTAT: +0.3 85%R (04/23)  
PTA: -159m -20f -5p +38NM\$ 88%R (MACE)

**TOP ACRES PEPPY WIZELLA** 68155326  
Genetic Conditions: PT DT MT WT BH2T BH14T  
08/07 3E-E94 E95 E97 E94 E94 E93 (01/22)  
01/11 365d 2X 20970 4.5 948 3.7 772 DHIR  
03/00 365d 2X 23560 5.0 1176 4.1 976 DHIR  
04/11 365d 2X 27420 4.2 1156 3.5 952 DHIR  
06/03 365d 2X 30990 4.2 1317 3.5 1071 DHIR  
08/03 291d 2X 22050 4.3 957 3.4 743 DHIA  
Lifetime: 2215d 150330m 6819f 5560p  
\* SUMMER YRLG HFR ALL AMERICAN 2014  
\* JR 2 YR OLD RES ALL AMERICAN 2015  
\* 5 YR OLD NOM ALL AMERICAN 2018

**Granddam: TOP ACRES SUPREME WIZARD ET**  
10/10 3E-E95 E96 E95 E96 E95 E95 (10/20)  
02/03 305d 2X 17610 5.2 916 3.3 587 DHIA  
03/06 305d 2X 25800 5.6 1451 3.4 868 DHIA  
04/08 324d 2X 25910 7.0 1803 3.3 864 DHIA  
05/07 365d 2X 34914 5.3 1840 3.3 1163 DHIA  
06/07 218d 2X 19785 5.4 1078 4.1 810 DHIA  
07/05 365d 2x 35400 4.9 1737 3.5 1246 DHIA  
Lifetime: 2557d 202535m 11043f 7077p  
\* COMP MERIT COW ALL AMERICAN 2017  
\* GRAND CHAMPION CENTRAL NATIONAL 2017  
\* SR 3 YR OLD ALL AMERICAN 2013  
\* PROD OF DAM MEMBER ALL AMERICAN '13, '14, '15, '16  
\* AGED COW RES ALL AMERICAN 2016  
\* 5 YR OLD RES ALL AMERICAN 2015  
\* SR 2 YR OLD RES ALL AMERICAN 2012

## EDGE VIEW F SHELDON

REG: 68220215  
PPR: +6 63%R PTAT: +0.9 69%R (04/23)  
PTA: -84m +1f -1p -49NM\$ 66%R (GEN)  
PTA PL: -1.0 SCS: +2.92 DPR: -0.9 SCE:  
PTA LIV: -1.0  
0 dau. av.

**CUTTING EDGE T FOREMOST** 68171744  
Genetic Conditions: PT DT MT WT BH2T BH14T E91  
PPR: -43 84%R PTAT: +0.8 88%R (04/23)  
PTA: -109m -12f -7p -177NM\$ 90%R (GEN)

**CUTTING EDGE N SHRILL ETV** 68204576  
02/11 V89 V88 E91 V87 V88 E90 (08/22)  
02/05 329d 2X 17690 4.2 751 3.7 651 DHIA  
\* SR 2 YR OLD ALL AMERICAN 2022  
\* 1st SR 2 YR OLD INTERNATIONAL 2022

**Granddam: CUTTING EDGE P SHERRY**  
10/05 3E-E94 E96 E97 E90 E96 E91 (06/21)  
03/05 328d 2X 25000 4.8 1203 3.6 908 DHIR  
04/05 335d 2X 21310 4.7 1005 3.7 794 DHIR  
05/07 330d 2X 22600 4.8 1088 3.9 882 DHIR  
06/07 365d 2X 22080 4.6 1015 3.8 847 DHIR  
07/08 365d 2X 26490 5.0 1332 3.9 1045 DHIR  
08/08 229d 2X 16810 4.7 784 3.8 634 DHIR  
09/11 365d 2X 25350 4.3 1091 3.7 941 DHIR  
Lifetime: 2708d 183300m 8600f 6926p  
\* WINTER YRLG HFR ALL AMERICAN 2012  
\* SR 2 YR OLD RES ALL AMERICAN 2013  
\* SR 3 YR OLD NOM ALL AMERICAN 2014

## EDGE VIEW D DUNCAN ETV

REG: 68210506  
Genetic Conditions: PT DT MT WT BH2T  
PPR: -11 66%R PTAT: +0.7 71%R (04/23)  
PTA: +251m +0f +5p -16NM\$ 69%R (GEN)  
PTA PL: -0.5 SCS: +3.19 DPR: -2.3 SCE:  
PTA LIV: -2.1  
0 dau. av.

**HILLTOP ACRES B DAREDEVIL ET** 840003012559129  
Genetic Conditions: PT DT MT WT BH2T BH14T  
PPR: -35 95%R PTAT: +0.7 98%R (04/23)  
PTA: +404m -14f +8p -118NM\$ 98%R (MACE)

**CUTTING EDGE T DELILAH** 68147909  
Genetic Conditions: PT DT MT WT BH2T BH14T  
06/07 2E-E95 E94 E96 E94 E94 E95 (07/19)  
06/05 365d 2X 32770 4.7 1554 3.6 117 DHIR  
Lifetime: 1743d 114130m 5495f 4250p  
\* SUPREME CHAMPION INTERNATIONAL '18, '19  
\* SUPREME CHAMPION EASTERN NATIONAL '18  
\* AGED COW ALL AMERICAN 2019  
\* 5 YR OLD ALL AMERICAN 2018  
\* 4 YR OLD RES ALL AMERICAN 2017  
\* SR 3 YR OLD ALL AMERICAN 2016  
\* SR 2 YR OLD ALL AMERICAN 2015



Modern Associates & Elite Dairy II Advertising Consultant & Designer

419.605.2838 | email: cheri.oechsle@gmail.com | website: cherioechsle.wixsite.com/jacher



54BS613

# DELUXE

*Dam*

CUTTING EDGE T DELILAH '2E 95 E 95 MS'  
2X WORLD DAIRY EXPO SUPREME CHAMPION

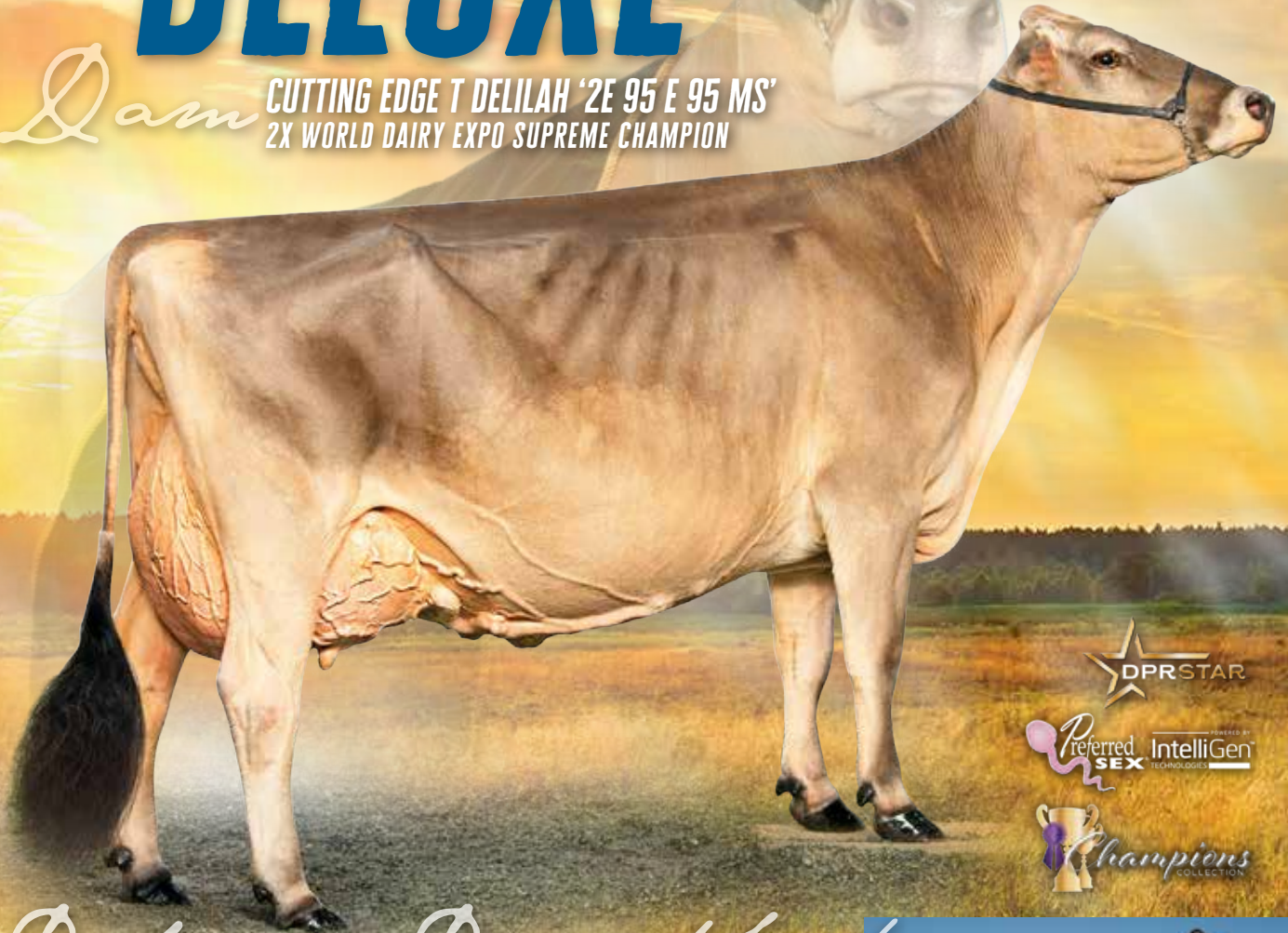

*Deluxe Daughter!*

**BROTHERS THREE DLX WILEY ETV**

OWNED BY BROTHERS THREE (WI) & BRETT AND ANDREA HAINES (MD)

1ST PLACE WINTER CALF · MIDWEST REGIONAL BROWN SWISS SHOW 2023



WWW.BROWNSWISS.COM || INFO@BROWNSWISS.COM || +1 (920) 568-0554

*New Champions Collection bull*

WATCH FOR HIS RELEASE SUMMER/FALL 2023





Live Online Bidding  
Internet Bidding Available at  
[www.cowbuyer.com](http://www.cowbuyer.com)  
*Watch and Bid online in Real Time*

JUST PICTURE IT...

The *Showman's* **Appetite Enhancer**

This supplement contains healthy microbes and typically increases feed intake by 20-25%, perfect for achieving maximum genetic potential for your show animal!

To purchase product or answer any questions, please contact: **Heather Oros Yoder**  
330.242.5056

**Golden Link Microbial Inc./Direct Sale**

*Registration is required.*  
Please register at least one (1) hour prior to sale time at [www.cowbuyer.com](http://www.cowbuyer.com)  
High Speed Internet is required. Slower speed will not permit you to bid and keep pace in real time. Terms: Purchasing online constitutes a legal contract and promise for payment of purchases.  
**ALL PURCHASES MUST BE PAID WITHIN FIVE (5) DAYS OF SALE DATE AND PRIOR TO LOAD OUT OR DELIVERY OF CATTLE PURCHASED.**

Cowbuyer LLC is a service provider and is not responsible for the activity or inactivity of any technology,  
Internet connection at the sale site, or connection and technology of the bidders.

For questions or information, contact:

Aaron Ray Tompkins,  
336.363.4639,  
[atompkin@vt.edu](mailto:atompkin@vt.edu)

DON'T LEAVE YOUR BOVINE HEALTH AND GENETIC POTENTIAL TO CHANCE. LET GOLDEN LINK PRODUCTS HELP KEEP THEM HEALTHY AND DEVELOPING TO OPTIMIZE THEIR GENETIC POTENTIAL ALL YEAR LONG.  
**PROTECT YOUR INVESTMENT!**

GOLDEN LINK IS A FORMULATED DIRECT FED MICROBIAL (DFM) SUPPLEMENT THAT CONTAINS LIVE VIABLE PREBIOTIC (HELPFUL BACTERIA) MIXED WITH LIVE YEAST, YEAST CULTURE, ENZYMES, AND IMMUNE STIMULATING AGENTS. LET US HELP YOU BLAZE YOUR PATH TO MAXIMIZE YOUR HEALTH, GROWTH, AND PRODUCTION FROM YOUR BABY CALVES TO YOUR MILKING HERD.

THE GOLDEN LINK ADVANTAGE

- 🔥 CODED PROPRIETARY BLEND OF STRAINS
- 🔥 ACTIVATED YEAST AND YEAST CULTURE
- 🔥 ENZYME AND IMMUNE ADDITIVES
- 🔥 HOST SPECIFIC STRAINS OF MIXTURES
- 🔥 PATENTED "LIPID COATED" BACTERIA TECHNOLOGY TO ASSURE VIABILITY



# Skipper

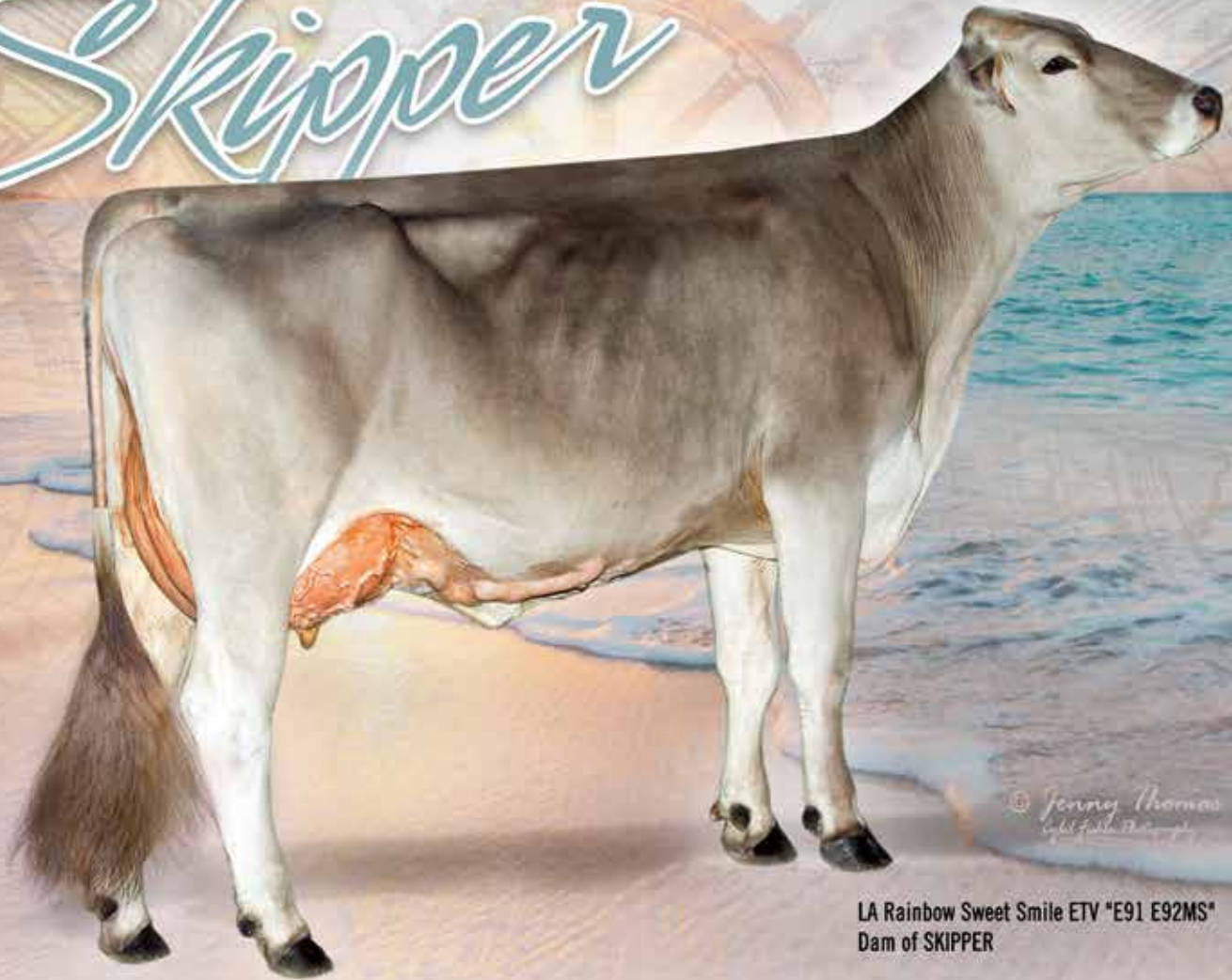

LA Rainbow Sweet Smile ETV "E91 E92MS"  
Dam of SKIPPER

## BREED-LEADING TYPE SIRE

9BS935 LA Rainbow Sweet **SKIPPER** ET  
WT MT DT BH2T BH14T

**Sire:** La Rainbow Bfly SKYHIGH ET

**Dam:** LA Rainbow Sweet Smile ETV "E91 E92MS"  
3-01 365d 24,320M 4.5% 1,086F 3.5% 846P

**MGS:** Hilltop Acres Biv Knockout

**MGD:** La Rainbow Sweet Silk ETV "E91 E91MS" CERT  
3-7 365d 26,890M 5.3% 1,425F 3.5% 929P

+1.0**Type** +1.22**UDC**  
+627**Milk** +1.0**DPR** +102**GPPR**

- Chart-topping Type
- Outstanding Milk and extreme UDC
- This early 7BS914 SKYHIGH son is the complete package!

*Call your Select Sires representative today to add SKIPPER genetics to your herd!*



**YOUR SUCCESS** *Our Passion.*

Phone: (614) 873-4683 ♦ [www.selectsires.com](http://www.selectsires.com)



# Terms and Conditions

**TERMS:** The terms are cash or check on sale day payable to Modern Associates, Sales Manager, in U.S. funds unless other arrangements are made with the consignor prior to the sale. All payments must be made to the clerk of the sale and no release of animals will be given until satisfactory settlement has been made. The guarantees listed below shall be offered by the seller only after payment terms have been met by the purchaser.

**BIDS:** The highest bidder shall be the buyer. In case of dispute, the animals shall again be put up for advance bids and if there be no advance bid, the animal shall be sold to the person from whom the auctioneer accepted the last bid. Every animal is pledged to absolute sale and by-bidding is prohibited. Every animal must be transferred to the new owner and may not be transferred back to the seller, except at the discretion of the recording society concerned.

**EXPORT TRANSACTIONS:** Prospective buyers or agents must make satisfactory agreement regarding health tests and requirements with the consignor and/or sale's management prior to the sale. Failure to do so shall make the buyer responsible for all health tests. Any special terms of payment must be cleared with the sale's management prior to the sale.

**RISK:** All animals are at the purchaser's risk as soon as struck off, but will be cared for free of charge for a reasonable length of time. Purchasers must make arrangements for care of their purchase if not removed within 24 hours following the sale. Separate agreement must be approved on export cattle. All animals are at the consignor's risk prior to selling in the event of fire or other mishap. All semen and embryos sold shall immediately become the buyer's property and risk as soon as struck off. Shipping assistance will be given; however, no risk on loss is assumed by the sale's management.

**CERTIFICATES OF REGISTRY AND TRANSFER:** Each animal which is cataloged, offered, and sold as registered shall be recorded in the Herdbook of the Brown Swiss Cattle Breeders' Association of the U.S.A. The sale management shall be responsible that every animal be transferred within 30 days to the purchaser at the seller's expense, such transfer to be recorded on the Certificate of Registry by the Secretary of the Association. The following suffixes have been added to the names of animals designated by the Brown Swiss Cattle Breeders' Association of the U.S.A. as abnormality carriers or non-carriers as may apply. (W); (S); (M) - known Weaver, Spiderleg or SMA carrier determined by identification of affected offspring. (CW); (CS); (CM) - a confirmed Weaver, Spiderleg or SMA animal through diagnosis by an approved laboratory. (W\*); (S\*); (M\*) - Weaver, Spiderleg or SMA carrier determined by DNA testing at a confidence level of 90% or above. \*TW; \*TS; \*TM - Weaver, Spiderleg or SMA non-carrier determined by DNA testing at a confidence level of 90% or above.

**SHIPPING:** Assistance will be given in loading and shipping animals, but no risk is assumed by the sale's management or seller.

## **WARRANTIES:**

- (1) The seller warrants clear title to the animal and right to sell the same.
- (2) Unless otherwise noted in the catalog or announced from the auction stand, each animal is sold as sound. All udder guarantees will cease when the cattle are loaded for removal from the barn.
- (3) **BULLS:** Are sold as being able to serve and settle after reaching 14 months of age. The buyer is expected to provide reasonable care and feeding. Should the bull prove to be a non-breeder, the buyer shall notify the seller within four months after the bull reaches 14 months of age. The seller shall then have six months to prove the bull to be a breeder. In no case shall the seller be responsible for more than the selling price.

**FEMALES:** Any female pregnant when sold or that has freshened with 90 days prior to the date of the sale is by that fact considered a breeder. Should any other female not pregnant when sold fail to become pregnant within six months of sale date, or if less than 15 months old when sold, by the time she reaches the age of 21 months, after having been bred to a bull known to be a breeder and after having been treated by a licensed veterinarian, the matter shall be reported in writing to the seller within two weeks of the aforementioned times. The seller will then have the privilege of six months time in which to prove the animal a breeder before refunding the purchase price. Females bred when sold are presumed to be pregnant, but pregnancy is not guaranteed. The seller makes no warranty that females announced safe in calf will deliver live calves, or that they will carry calves full term, nor does he guarantee that the calf carried will not be mummified. In no case shall the seller be responsible for more than the sale price of the animal.

- (4) Above warranties cease when the animal is disposed of by the original purchaser.
- (5) Transportation charges on all animals subject to adjustment shall be paid by shipper.
- (6) The Breeding Warranty is eliminated if a female is flushed or super-ovulated following the sale.

**HEALTH CERTIFICATES:** Official health certificates will be provided to the purchaser of each animal. Results of any future health tests are not guaranteed. The seller and sale management hereby notify buyers that, according to the State of Wisconsin ATCP Rule 10.21, all animals are sold as originating from a maximum risk paratuberculosis herd. The seller and sale management can not be held liable.

**ERRORS:** The material in this catalog has been carefully edited. If any errors or omissions are discovered, they will be announced, such announcements to take precedence over the matter of print in this catalog. Neither the editors of the catalog, the sale's management nor the consignors can assume any responsibility for any errors or omissions in the catalog.

**ACCIDENTS:** The Sale Manager, auctioneers and owners are not in any way responsible for the condition of the grounds nor the behavior of the animals and disclaim any liability in the event of personal accident or property loss.

**RESPONSIBILITY:** The consignor will represent and be responsible for his animals. In no case, however, will the consignor be responsible for any damages beyond the selling price of the animals. Wayne E. Sliker/dba/Modern Associates, sale manager, assumes no responsibility, acting only as an agent, but will endeavor to protect the interests of both buyer and seller.



Precisely balanced to help her reach new heights.



**HERDFIRST**<sup>®</sup>

**NEW AND IMPROVED FORMULATION OPTIMIZED FOR EFFICIENT GROWTH.**

Efficient growth isn't achieved by simply focusing on crude protein. It takes a perfect balance of the amino acids lysine, methionine and threonine to make sure not a single ounce of protein is wasted. That's how HerdFirst products are optimized for efficient growth and improved cost per pound of gain. So you can efficiently feed the future of your herd.

[PutYourHerdFirst.com](http://PutYourHerdFirst.com)

©2023 Cargill. All rights reserved.





# Index

NAME	TATTOO	TAG #	LOT #	NAME	TATTOO	TAG #	LOT #
BRAND D DIXIE ETV	M387	2387	11	CUTTING EDGE R DISCO ETV	M517	2517	10
BRAND D REMEDY	M514	2514	107	CUTTING EDGE R LILLIAN ETV	M392	2392	123
BRAND D RISKY	M442	2442	113	CUTTING EDGE R LUNA ETV	M390	2390	122
BRAND D TRENDY	M508	2508	35	CUTTING EDGE S BUBBLES	M532	2532	22
BRAND F DIVERSE	M439	2439	75	CUTTING EDGE S NAKITA	M971	1971	63
BRAND JUKE RHAPSODY	M477	2477	108	CUTTING EDGE S SKYLER	M369	2369	102
BRAND R ROXIE	M251	2251	106	CUTTING EDGE S TULSA ETV	M518	2518	40
BRAND R TAYLOR	M265	2265	34	CUTTING EDGE SW WHOOPY	M420	2420	50
CIE DO REMEMBER STAR LYRIC	6214	6214	124	CUTTING EDGE T FAYLINN ETV	M125	2125	26
CIE DOUBLE W MARTINI ROLLA	7001	7001	118	CUTTING EDGE T MELODY	M957	1957	76
CIE WITTSPRIDE TINKER TONJA	734	734	97	CUTTING EDGE W SONNET ETV	M121	2121	88
CIUTTING EDGE D SHELLY ETV	M933	1933	99	DOUBLE W FOREMOST ERIN	4921	4921	121
COLEBROOK CREEK DD ADELINE	CC13	AMY	117	DOUBLE W H DIXIE	M499	2499	120
CUTTING EDGE B DAYBREAK ETV	M212	2012	3	DOUBLE W R RAZZLE	M506	2506	119
CUTTING EDGE B GLORIA	M220	2220	77	DUBLIN-HILLS SOLAINE	SW57	41	65
CUTTING EDGE B SEISME ET	M068	2068	101	EDGE VIEW C BOLD ETV	M455	2455	116
CUTTING EDGE B SONNY	M696	SONNY	87	EDGE VIEW C DEACON ETV	M481	2481	2
CUTTING EDGE B WHIME ETV	M136	2136	49	EDGE VIEW C FABLE ETV	M389	2389	25
CUTTING EDGE BON REESE ET	M034	2034	109	EDGE VIEW C SAVANNA ETV	M364	2364	82
CUTTING EDGE BOS KUTIE ET	M081	2081	67	EDGE VIEW C WHIRL ETV	M295	2295	46
CUTTING EDGE C ROCHELLE ET	M053	2053	105	EDGE VIEW D DARLENE ETV	M496	2496	1
CUTTING EDGE C SASSY ETV	M107	2107	86	EDGE VIEW D DAVINA ETV	M279	2279	7
CUTTING EDGE D NEEMA ETV	M216	2216	55	EDGE VIEW D DAWN ETV	M385	2385	6
CUTTING EDGE D TRAVA ETV	M998	TRAVA	36	EDGE VIEW D DESIGN	M422	2422	15
CUTTING EDGE D TWITTER ETV	M069	2069	32	EDGE VIEW D DOLLOP	M297	2297	17
CUTTING EDGE D TYRA ETV	M064	2064	33	EDGE VIEW D FOREVER ETV	M345	2345	24
CUTTING EDGE DESIGNER	M163	2163	74	EDGE VIEW D KAYLA	M395	2395	70
CUTTING EDGE F DIXIE	M239	2239	14	EDGE VIEW D NILA	M383	2383	62
CUTTING EDGE F DONNA	M086	2086	13	EDGE VIEW D NINA	M411	2411	60
CUTTING EDGE F NELLIE	M204	2204	59	EDGE VIEW D SACHI	M413	2413	84
CUTTING EDGE F RIVA	M231	2231	112	EDGE VIEW D SENSIBLE ETV	M480	2480	83
CUTTING EDGE F STRUDEL	M211	2211	92	EDGE VIEW D SPARKS	M456	2456	85
CUTTING EDGE F SYDNEY	M083	2083	96	EDGE VIEW D TORI	M412	2412	38
CUTTING EDGE F TAFFY	M419	2419	43	EDGE VIEW D WHITNEY ETV	M263	2263	47
CUTTING EDGE J KAHLO ETV	M406	2406	72	EDGE VIEW F BAILEY	M320	2320	23
CUTTING EDGE N DAPPER ETV	M193	2193	4	EDGE VIEW F DIGITAL	M434	2434	5
CUTTING EDGE N FURIOUS	M235	2235	19	EDGE VIEW F DIVINE	M443	2443	12
CUTTING EDGE N KAHLUA ETV	M207	2207	71	EDGE VIEW F FANCY FREE	M476	2476	20
CUTTING EDGE N KHAKI ETV	M200	2200	69	EDGE VIEW F FARAWAY	M429	2429	18
CUTTING EDGE N KINKY ETV	M197	2197	68	EDGE VIEW F FREEDOM	M299	2299	27
CUTTING EDGE N SHASTA ETV	M209	2209	80	EDGE VIEW F GABBY ETV	M421	2421	78
CUTTING EDGE O STELLA	M494	2494	100	EDGE VIEW F NIA TWIN	M416	2416	57



NAME	TATTOO	TAG #	LOT #
EDGE VIEW F NOA TWIN	M417	2417	56
EDGE VIEW F NOBLE	M502	2502	61
EDGE VIEW F SAFFRON ETV	M428	2428	94
EDGE VIEW F SATISFACTION ETV	M453	2453	91
EDGE VIEW F SONIC ETV	M432	2432	95
EDGE VIEW F TAMALE	M509	2509	42
EDGE VIEW F TREESA	M252	2252	30
EDGE VIEW FC REVIVE	M445	2445	110
EDGE VIEW FC TARGET	M444	2444	103
EDGE VIEW FC THRILL	M450	2450	31
EDGE VIEW N DAGMAR	M296	2296	9
EDGE VIEW R DIXIE ETV	M438	2438	8
EDGE VIEW R SESAME ETV	M303	2303	81
EDGE VIEW R SUNNY ETV	M375	2375	89
EDGE VIEW R WINSOME ETV	M479	2479	48
EDGE VIEW S FEATHERS	M478	2478	28
EDGE VIEW S ROUGE ETV	M461	2461	111
EDGE VIEW S SPRITZ	M524	2524	93
EDGE VIEW S TAXI	M528	2528	37
EDGE VIEW SW DELANEY	M341	2341	16
EDGE VIEW SW KALLIE	M396	2396	73
EDGE VIEW W JUNEBUG	M500	2500	90
EDGE VIEW WF TROPICAL	M441	2441	39
GMC BIVER GORGEOUS	2023	GMC	29
JENLAR SEC WEAP WISCONSIN ETV	M720	WALTZ	44
JO-DEE GLAMOROUS NANCY ET	21	NANCY	58
KRUSES MOONLITE HAZEL ET	181	181	54
LA RAINBOW SWEET SAGE ET	339L	SAGE	104
MANIONS C RAINDROP	NV198	198	98
NEW VIEW C SASSAFRAS	NV210	210	66
NEW VIEW C WITTY ETV	NV192	192	45
NEW VIEW D BELIEVER	NV217	217	115
NEW VIEW GPS BLOOM TWIN	NV199	199	114
R-CHOICE F WHITNEY	M331	2331	51
RMD-DOTTERER W TAYLOR ET	4475	TAYLOR	41
TOP ACRES BVR WONDERWHY ET	M5856	856	53
TOP ACRES WF WICKI	1611	1611	52
TWIN HOLLOW DAREDEVIL BLUE	TF65	BLUE	21
VOEKLKERS DURANGO SASHA	1646	SASHA	79
WF VICTOR NOVA ET	W231	NOVA	64

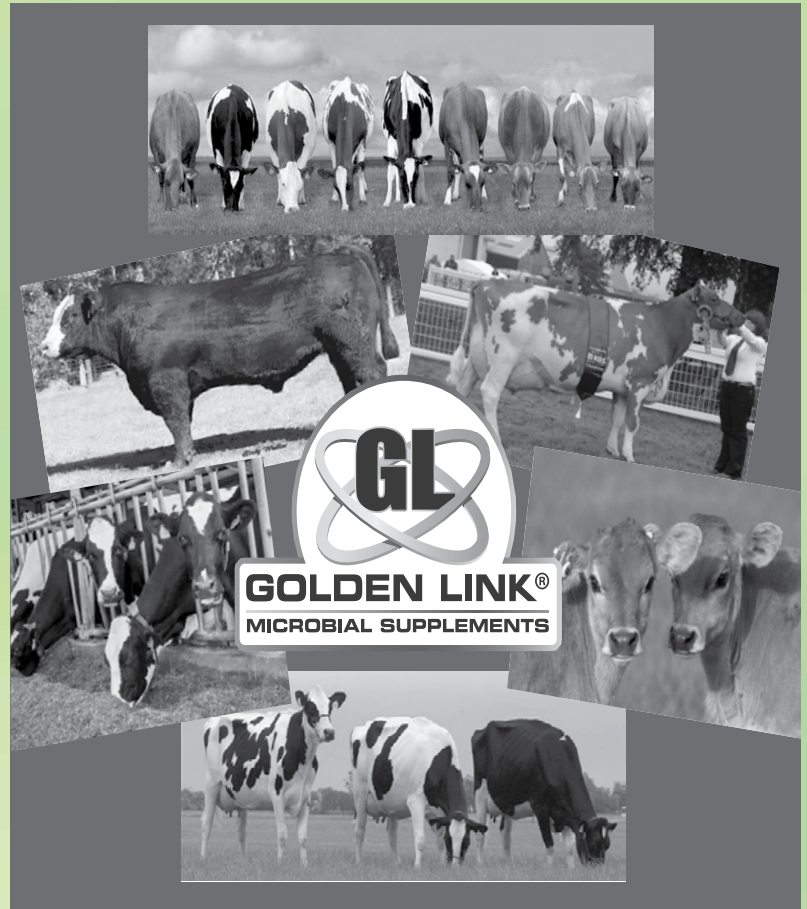

## Leading the Way in Microbial Supplements

Golden Link® is a formulated Direct Fed Microbial (DFM) Supplement that contains live viable probiotics (helpful bacteria) mixed with live yeast, yeast culture, enzymes and immune stimulating agents. We have specific formulas for the Bovine, Equine and Companion Animal.

## The Golden Link Advantage

- ✓ Coded Proprietary Blend of Strains
- ✓ Activated Yeast and Yeast Culture
- ✓ Enzyme and Immune Additives
- ✓ Host Specific Strains of Mixtures
- ✓ Patented "Lipid Coated" Bacteria Technology to Assure Viability

**GOLDEN LINK SUPPLEMENTS, LLC**

[www.goldenlinkmicrobials.com](http://www.goldenlinkmicrobials.com)

Contact Charlie Gleisner 419.606.5143

# Thank You!

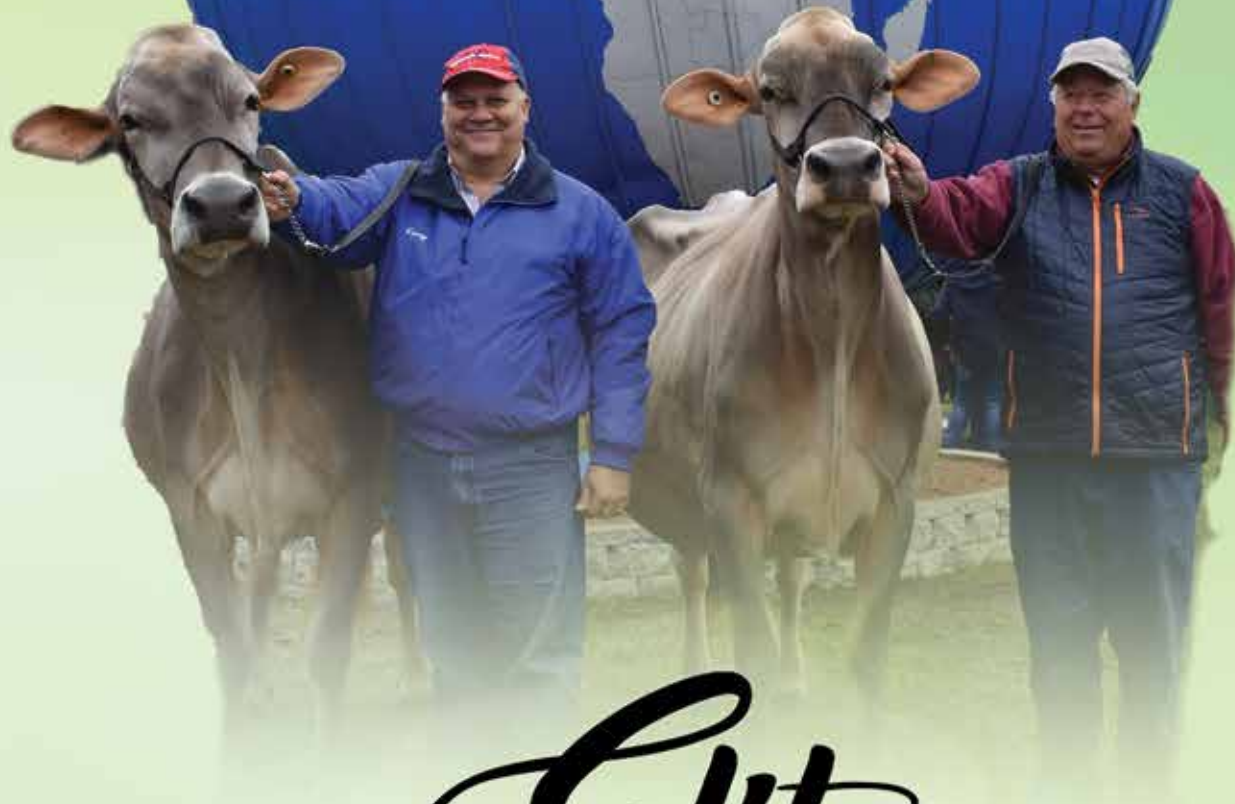

**DR. KENNY JOE MANION**  
270.943.7372



**KEN MAIN**  
518.929.1527

Box 193, Copake, NY 12516 | [elitedairybs@yahoo.com](mailto:elitedairybs@yahoo.com)  
[www.edgeviewgenetics.com](http://www.edgeviewgenetics.com) | Edge View Genetics - Facebook